

ANGUS



GENETICS

Back to Business

21ST SPRING PRODUCTION SALE

THURSDAY, MARCH 9, 2023 • 12:30 PM • AT THE RANCH
MANHATTAN, KANSAS



ANGUS GENETICS

John & Bonnie Slocombe
4291 McDowell Creek Road • Manhattan, Kansas 66502
(785) 539-4726 • www.bjangus.com

Welcome to BJ Angus Genetics 2nd Spring Production Sale!

BJ Angus Genetics has produced Angus seedstock since 1993... time flies when you're doing what you love. We always have a passion to produce Angus cattle which excel in the economically important traits, maximize your cowherd profits and minimize your problems. We build bulls and females excelling in calving ease, disposition, carcass quality and maternal traits. It's a simple philosophy, but one that has worked for us and given BJ Angus Genetics the pleasure of marketing seedstock for 30 years. We guarantee our cattle will work for you.

We believe this is an excellent offering of bulls, registered females and commercial heifers. All the cattle have genomic enhanced EPDs, performance measurements, \$Value Indexes and Method Genetics Indexes ranking in the top tiers of the Angus breed. We expect these cattle to produce progeny that will make you money. In today's cattle feeding environment, cattle sold on a grid like U.S. Premium Beef which grade upper 2/3 Choice and Prime are receiving all-time high premiums. In the past few months, customers have shared grid premiums for CAB and USDA Prime exceeding \$500 per head.



Bonnie & John Slocombe

Cattle prices look good and all the economists we follow are predicting strong prices for the next few years due to lower supplies of cattle nationwide while demand stays strong. Now is the time to plan ahead to make sure you are producing as many quality pounds to sell as possible.

Once again, we are proud to offer you registered cattle from Sherfick Cattle Company, WaKeeney, Kansas, and commercial bred heifers from Brian Walt, Collyer, Kansas. Not only are they excellent people and businessmen, but they breed cattle that will make you money. Buy with confidence as they honor the BJ Angus Genetics guarantee!

Please go to our websites, www.bjangus.com, or www.sherfickcattleco.com to view updated EPDs, \$Value Indexes, sortable Excel spreadsheets, yearling measurements and ultrasound scan data on the 14-month-old bulls and open heifers, videos of each animal in the sale (March 1) and the online catalog. If you are unable to join us at the sale, please consider logging on to www.LiveAuctions.tv to bid online.

THANK YOU FOR ALL OF YOUR PAST SUPPORT AND CONFIDENCE IN OUR BREEDING PROGRAM.

Sincerely,

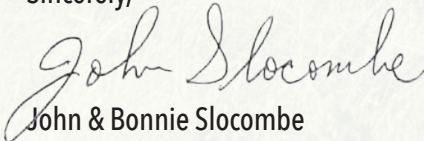
John & Bonnie Slocombe

ANGUS  GENETICS

Back to Business

21ST SPRING PRODUCTION SALE

THURSDAY, MARCH 9, 2023 • 12:30 PM • AT BJ ANGUS ANGUS GENETICS NEAR MANHATTAN, KANSAS

SELLING APPROXIMATELY 187 HEAD

88 Registered Bulls

53 18-Mo. Old Bulls | 17 16 Mo. Old Bulls | 18 14 Mo. Old Bulls

74 Registered Females

9 Donors | 4 Heifer Pregnancies | 9 Pairs
45 Bred Heifers | 7 Open Heifers | 2 Lots of Rare Semen
25 Bred Commercial Heifers



AUCTIONEER

Col. Joel Birdwell
(405) 368-1058 Mobile

SALE DAY PHONES

John Slocombe: (785) 532-9777 • john@bjangus.com
Travis Sherfick: (785) 769-7014 • travissherfick5@hotmail.com
Brian Walt: (785) 769-4889 • bjwalt76@yahoo.com
Bonnie Slocombe: (785) 770-7426 • www.bjangus.com

SALE CONSULTANTS

Tom Dalby, Dalby Consulting (404) 372-0973
Matt Myers, Myers Cattle Services (405) 315-7258
Joel Judge, The Judge Source (805) 234-7191
Joe Beaver, Beaver Angus Consulting (423) 426-2986
Zach Moffitt, Moffitt Consulting (336) 736-6340

LIVESTOCK PRESS REPRESENTATIVES

Jeff Mafi (816) 344-4266 *Angus Journal/Beef Bulletin*
Stephen Russell (785) 458-2650 *Kansas Stockman*
Doug Paul (405) 820-3982 *Stock Exchange*
Dakota Ferguson (785) 893-1604 *High Plains Journal*
Bill Bowman (816) 456-4352 *Weekly Livestock Reporter*

SCHEDULE OF EVENTS

Wednesday, March 8:

12 Noon: Cattle available for viewing

Thursday, March 9:

8:00 AM: Rolls & Coffee | Cattle available for viewing

11:00 AM: Complimentary Tri-tip lunch

12:30 PM: Sale begins! Cattle sell in sale book order

AREA HOTELS

Fairfield Inn, Manhattan, KS (785) 539-2400
Hampton Inn, Manhattan, KS (785) 539-5000
Hampton Inn, Junction City, KS (785) 579-6950
Super 8, Manhattan, KS (785) 537-8468

LIVESTOCK MORTALITY INSURANCE

James Bessler (815) 762-2641

Watch the sale and bid online.



Please visit www.LiveAuctions.tv to create an account and request a buyer number. Instructions are available on the website to walk you through the account set-up process or call Superior Livestock at 1-800-431-4452 for assistance.

ADDITIONAL SALE INFORMATION

Cattle will sell in sale book order—Lot 1, 2, 3 and so on.

HERD HEALTH: All cattle are eligible for interstate shipment and will be accompanied by proper health certificates for immediate transport.

TERMS AND CONDITIONS: Cattle will sell under the suggested Terms & Conditions of the American Angus Association (www.angus.org/Pub/suggested_sale_terms.pdf). Purchaser assumes the risk of death or injury to their livestock immediately after the animal is sold. Insurance will be available for cattle on sale day.

SIGHT UNSEEN PURCHASES: If you would like assistance in selecting bulls/females, please call at least 72 hours before the sale, if possible, to go over your needs. This gives us time to determine the best possible bulls/females for your operation

and get back with you to discuss them. You may leave bids with us if desired, we will buy the cattle as cheap as we can. Our programs are built on trust and honesty.

INSPECTION OF CATTLE: The cattle are available for inspection at BJ Angus Genetics after March 6. Prior to March 6, the registered females owned by BJ Angus Genetics are available for inspection anytime, Manhattan KS; all the bulls and the registered females owned by Travis Sherfick are available for inspection at Sherfick Cattle Company, WaKeeney KS; the commercial Angus bred heifers are available for inspection at Brian Walt's Ranch, Collyer, KS.

SUPPLEMENTAL INFORMATION: A supplement sheet with up-to-date breeding and ultrasound information will be posted

on www.bjangus.com, www.sherfickcattleco.com, and LiveAuctions.tv. Announcements made by the auctioneer regarding the cattle selling takes precedence over the information listed in this sale book or the sale supplement.

SETTLEMENT: Cattle purchases are to be settled before pick-up or delivery. Terms of the sale are check or cash.

LIABILITY: All persons viewing the cattle before, during and after the sale do so at their own risk. The owners assume no liability, legal or otherwise, for injury, loss or damages.

INSURANCE: Insurance will be available for your purchases sale day.

Go to www.bjangus.com to view photos, videos, and updated information of the sale offering!

HOW TO READ AND USE SALE ANIMAL DATA

An Expected Progeny Difference (EPD) is a prediction of how future progeny of a sire or dam are expected to perform in various production scenarios, and carcass traits which are measurable. EPDs are expressed in actual pounds, square inches, or centimeters (depending on the trait), plus or minus what you can expect in the weights or measurements of progeny sired by a particular animal as compared with another animal. The EPDs of the animals listed in the sale book can be compared to other animals of the same breed.



The CAB® icon will appear on the pedigree of those cattle that meet the criteria for targeting the Certified Angus Beef® Brand.

1 **BJ Home Town 1144**

Birth Date: 8/30/21 **Bull** **+20389500** **Tattoo: 1144**

G A R Ashland
19266718 Chair Rock Sure Fire 6095

V A R Legend 5019
19435485 BJ Prophet 5275

G A R Early Bird
Chair Rock Ambush 1018

#G A R Sure Fire
Chair Rock Progress 3005
#V A R Discovery 2240
PF CC&7 Henrietta Pride 1044

#G A R Prophet
BJ Complete 1165

BW	73
ADJ WW	662
ADJ YW	1148
ADJ YR SC	35.51
ADJ IMF	5.8
Adj REA	13.5

MPI	139	44%
QPI%	164	4%
ROI%	270	14%

CED	BW	WW	YW	SC
+11	15%	+3	30%	+78
		10%	+140	10%
				+75
				60%
DOC	Milk	CW	MARB	RE
+25	20%	+25	60%	+53
		40%	+1.58	1%
				+92
				15%
\$M	\$W	\$G	\$B	\$C
+77	15%	+74	10%	+103
		1%	+197	3%
				+333
				2%

Average AAA EPDs for BJ Angus 16-20 Month Old 2023 Sale Bulls

CED	BW	WW	YW	SC	DOC	Milk	CW	MARB	RE	\$M	\$W	\$G	\$B	\$C
+11	+1.0	+80	+141	+1.38	+24	+31	+61	+1.33	+1.05	+69	+79	+88	+188	+310
Top	Lowest	Top	Top	Top	Top	Top	Top	Top	Top	Top	Top	Top	Top	Top
15%	55%	5%	5%	15%	25%	20%	20%	3%	4%	30%	5%	2%	4%	4%

Average AAA EPDs for BJ Angus 14 Month Old 2023 Sale Bulls

CED	BW	WW	YW	SC	DOC	Milk	CW	MARB	RE	\$M	\$W	\$G	\$B	\$C
+11	-5	+80	+138	+1.0	+24	+31	+58	+1.1	+96	+79	+81	+79	+171	+301
Top	Lowest	Top	Top	Top	Top	Top	Top	Top	Top	Top	Top	Top	Top	Top
15%	85%	5%	10%	40%	25%	20%	25%	10%	10%	10%	3%	5%	10%	5%

Calving Ease Direct (CED) is expressed as a difference in percentage of unassisted births, with a higher value indicating greater calving ease in first-calf heifers. It predicts the average difference in ease with which a sire's calves will be born when he is bred to first-calf heifers.

Birth Weight EPD (BW) predicts the difference in average birth weight of a bull's calves compared to calves of another bull. Reported in pounds.

* Experience has shown that an Angus bull with a CED EPD of +6 or higher and a BW EPD of +2.0 or less can be used on first-calf heifers with a minimal number of calving problems. If you do not have heifers to breed and just need a bull for cows that have calved before, most Angus bulls are acceptable for use on mature cows from a birth weight standpoint.

Weaning Weight EPD (WW) is a prediction of a bull's ability to transmit weaning growth to his progeny. For example, Bull A has a Weaning Weight EPD of +60 pounds and Bull B has a Weaning Weight EPD of +40 pounds. At weaning, Bull A's calves will average 20 pounds heavier. A higher number is desirable.

Yearling Weight EPD (YW) takes into account both pre-weaning and post weaning growth. Yearling weight is the most heritable of all growth traits. You can expect bulls with high yearling EPDs to produce fast gaining calves. If Bull A has a Yearling EPD of +90 and Bull B has a Yearling EPD of +60, Bull A's calves will average 30 pounds heavier than Bull B's at one year of age.

Scrotal Circumference EPD (SC) expressed in centimeters, is a predictor of the difference in transmitting ability for scrotal size compared to that of other sires.

Docility (Doc) is expressed as a difference in yearling cattle temperament, with a higher value indicating more favorable docility. It predicts the average difference of progeny from a sire in comparison with another sire's calves. In herds where temperament problems are not an issue, this expected difference would not be realized.

Milk EPD expressed in pounds of weaning weight that result from the amount of milk produced by daughters of a particular bull, as compared to the daughters of other bulls. If Bull A is +25 for Milk and Bull B is +15, bull A's daughters' calves will weigh 10 pounds heavier at weaning due to her superior milking ability.

CARCASS EPDS

Carcass Weight EPD (CW) expressed in pounds, is a predictor of the differences in hot carcass weight of a sire's progeny compared to progeny of other sires.

Marbling EPD (Marb) predicts the difference in average USDA marbling score of a bull's progeny compared to progeny of another bull at a similar end point. The higher the value, the higher the amount of intramuscular fat (tasty fat) in the ribeye, which positively affects quality grade.

Ribeye Area EPD (RE) expressed in square inches, is a predictor of the difference in ribeye area of a sire's progeny compared to progeny of other sires.

\$VALUE INDEXES

Maternal Weaned Calf Value (\$M) an index expressed in dollars per head, predicts profitability differences in progeny due to genetics from conception to weaning. Increased selection pressure on \$M aims to decrease overall mature cow size and improve foot structure and fertility while maintaining weaning weights.

Weaned Calf Value (\$W) an index expressed in dollars per head, provides the expected differences in future progeny preweaning performance from birth to weaning. Increased selection pressure on \$W will increase pre-weaning growth.

Grid Value (\$G) an index expressed in dollars per carcass, is the expected average difference in future progeny performance for carcass grid merit, including quality and yield grade attributes.

Beef Value (\$B) an index expressed in dollars per carcass that represents the expected average differences in the progeny post weaning performance and carcass value compared to progeny of other sires.

Combined Value (\$C) an index expressed in dollars per head that includes all traits that makeup \$M and \$B.

PERFORMANCE INFORMATION

Adj 205: Weaning weights adjusted to 205 days of age and for age of dam. Quality of recipient dams will affect weights of ET calves.

Adj. 365: Weight, scrotal circumference adjusted to 365 days of age.

%IMF: The amount of desirable fat or marbling in the ribeye muscle adjusted to 365 days of age.

Adj. Ribeye: Measured in square inches and adjusted to 365 days of age. Most heritable of all traits.

PERCENTILE RANKINGS for EPDs and \$Indexes

Percentile rankings for EPDs and \$Indexes allow you to see how the cattle in the sale offering stack up to any Angus bull/female, NOT just those in our sale group.



A Word About The Bulls...

A very nice set of 88 bulls have been selected for the 21st Annual Sale. Fifty three bulls are 18-20 months old, 17 bulls are 16-17 months old and 18 bulls are 14 months old. The EPDs of the bulls selling are consistently strong for calving-ease, weaning, post-weaning growth, marbling and maternal traits. These are the selection goals we have focused on for years. Check out the average EPDs and Index values on page 2 for this set of bulls.

16-20 Month Old Bulls

The coming two-year-old bulls were fence line weaned (with no creep) and preconditioned. From post-weaning to yearling the bulls were fed a high roughage ration designed for 2.5-3.0 pounds average daily gain. This allowed the bulls to grow at a pace that promoted bone and muscle deposition and reduced fat deposition. On sale day the bulls' appearances are more of a product of the 6-8 months of growth post yearling. All the bulls will be significantly heavier on sale day than their adjusted yearling weight. The bulls are athletic, structurally sound with excellent feet and legs and we are confident they will perform in pasture breeding cows as trouble-free sires should. We prefer to develop our coming two-year-old bulls in this manner as it is more economical over the longer development period and certainly fits a real-world commercial situation while helping to ensure longevity. Our goal is to have them adequately grown (but not fat) and "ready to go to work" after the sale.

14 Month Old Bulls

The 14 month old bulls were weaned (with no creep) and preconditioned. They were fed a high roughage ration designed for 2.5 - 3.0 pounds average daily gain.

How the Bulls are Handled

1. Pre-weaning the bulls were vaccinated with Bovi-Shield Gold One Shot, Enforce 3, and Moraxella Bovis Bacterin-Toxoid Alpha 7/MB-1 (Blackleg with Pinkeye). At weaning, bulls were boosted with the same and dewormed with injectable Dectomax. A blood sample was taken from each bull and submitted to the AAA for DNA testing and parent verification. Additionally the bulls were tested for PI BVD and Brucellosis and found to be free of these diseases.
2. At approximately 365 days of age the bulls were weighed, scrotal measured, hip height measured, dewormed for internal parasites with Valbazen and external parasites with Dectomax pour-on; and, ultrasounded for carcass measurements (marbling, ribeye, rib fat thickness, and rump fat thickness) by Casey Worrel, a AAA CUP Certified technician from Harper Texas.
3. All bulls were given a complete breeding soundness exam by Dr. Dave Rethorst, DVM, and Dr. Curt Vogel, DVM, in February 2023 and boosted with Bovi-Shield Gold FP5 VL5 HB and dewormed with Cydectin pour-on. Breeding soundness exam papers will be available to buyers on sale day.
4. The bulls were walked through daily to evaluate health and to condition them to people. Extreme care is taken to produce bulls that are gentle and have good breeding longevity.

**Data should only be compared WITHIN like age and development groups.
Use the EPDs to compare bulls between the development groups.**

REVENUE SHARING & SEMEN INTEREST

BJ Angus Genetics or Sherfick Cattle Company retains a 1/3 semen interest in every bull sold. This means the bull is totally in your control in how you want to handle him and you get 100% of the salvage value of the bull. Simply, we are reserving the right to a share of semen sales revenue from the bull if, at some time in the future, semen sales become a possibility. If you sell the bull to another breeder, BJ Angus Genetics or Sherfick Cattle Company retains the semen interest.

It is unlikely that large amounts of semen will be sold from many bulls. However, bulls are often "discovered" later in life, after proving themselves in the breeding pasture. It is for this reason we keep a semen interest in all bulls sold.

Even bulls sold to commercial herds may become popular at a later time, as more carcass data is collected on their calves.

If you purchase a bull that we retain an interest in and you choose to collect semen from that bull as an "insurance policy" for your own use, that semen is 100% yours. BJ Angus Genetics or Sherfick Cattle Company may also wish to collect semen from the bull either for in-herd use or to build a jointly-owned semen bank for sale purposes.

If you are not interested in collecting semen on the bull, BJ Angus Genetics or Sherfick Cattle Co. has the right to collect the bull, at their own expense, for their own use. The bull would be collected at your convenience.

18-20 MONTH OLD BULLS



DECADES OF DISCIPLINED GENETICS

1 BJ Home Town 1144

Birth Date: 8/30/21 Bull +20389500 Tattoo: 1144

G A R Ashland
G A R Home Town
 19266718 Chair Rock Sure Fire 6095

V A R Legend 5019
BJ Legend 8225
 19435485 BJ Prophet 5275

G A R Early Bird
 Chair Rock Ambush 1018
 #G A R Sure Fire
 Chair Rock Progress 3005
 #V A R Discovery 2240
 PF CC&7 Henrietta Pride 1044
 #G A R Prophet
 BJ Complete 1165

MPI	139	44%
QPI/%	164	4%
ROI/%	270	14%

BW	73
ADJ WW	662
ADJ YW	1148
ADJ YR SC	35.51
ADJ IMF	5.8
Adj REA	13.5

CEW	BW	WW	YW	SC
+11 15%	+3 30%	+78 10%	+140 10%	+.75 60%
DOC	Milk	CW	MARB	RE
+25 20%	+25 60%	+53 40%	+1.58 1%	+.92 15%
\$M	\$W	\$G	\$B	\$C
+77 15%	+74 10%	+103 1%	+197 3%	+333 2%



GAR Home Town

1144 represents the disciplined breeding we have practiced for over two decades. He combines moderate frame, calving ease and rapid early growth with top tier maternal genetics and superior carcass traits. Note his top 1% for Marbling, \$G and \$C, top 3% for \$B, top 10% for \$W and top 15% for \$M. His dam is one of our

favorites and posts progeny ultrasound ratios of 11@105 for %IMF and 11@103 for RE. His grandam, the mother of the highly used BJ Surpass, passes her superior genetic traits to progeny exceptionally and posts ultrasound ratios of 35@104 and 35@100 for %IMF and RE respectfully. Superior carcass and maternal genetics here!

18-20 MONTH OLD BULLS



LOT
2
SC HOMETOWN 73i



BJ Surpass

**HOME TOWN FULL BROTHERS
OUT OF BJ SURPASS DAM!**

2 SC Hometown 73i [AMF-CAF-D2F-DDF-M1F-NHF-OHF-OSF-RDF]

Birth Date: 9/9/21	Bull	+20158993	Tattoo: 73I	BW 78
G A R Ashland	G A R Early Bird	Chair Rock Ambush 1018		ADJ WW 527
G A R Home Town	Chair Rock Sure Fire 6095	#G A R Sure Fire		ADJ YW 1018
19266718	Chair Rock Progress 3005	#C R A Bextor 872 5205 608		ADJ YR SC 35.01
	#G A R Prophet	G A R Objective 1885		ADJ IMF 6.05
BJ Prophet 5275	BJ Complete 1165	#Summitcrest Complete 1P55		Adj REA 13.5
18531298		BJ 5050 New Design 9164		
				MPI 149 24%
				QPI/% 166 3%
				ROI/% 282 7%
CED	BW	WW	YW	SC
+10 20%	+1.8 65%	+76 15%	+138 10%	+98 45%
DOC	Milk	CW	MARB	RE
+21 40%	+38 2%	+73 5%	+1.59 1%	+98 10%
\$M	\$W	\$G	\$B	\$C
+80 10%	+82 3%	+102 1%	+222 1%	+368 1%

Two outstanding Home Town sons from the 5275 cow, best known as the mother of BJ Surpass. Full brothers were highly sought in our 2022 sale as this mating produces moderate frame cattle that excel in all the traits of economic importance. Note 73i's top 1% rankings for Marbling, \$G, \$B and \$C along with his top 3% for \$W, 5% for CW and 10% for YW and \$M. Top 3% for QPI and 6% for ROI! This is one of the elite Home Town sons ever produced in the industry.

3 SC Trego 58i [AMF-CAF-D2F-DDF-M1F-NHF-OHF-OSF-RDF]

Birth Date: 9/5/21	Bull	+20158998	Tattoo: 58I	BW 74
G A R Ashland	G A R Early Bird	Chair Rock Ambush 1018		ADJ WW 599
G A R Home Town	Chair Rock Sure Fire 6095	#G A R Sure Fire		ADJ YW 1121
19266718	Chair Rock Progress 3005	#C R A Bextor 872 5205 608		ADJ YR SC 35.88
	#G A R Prophet	G A R Objective 1885		ADJ IMF 7.82
BJ Prophet 5275	BJ Complete 1165	#Summitcrest Complete 1P55		Adj REA 15.2
18531298		BJ 5050 New Design 9164		
				MPI 144 33%
				QPI/% 175 2%
				ROI/% 284 6%
CED	BW	WW	YW	SC
+13 10%	+5 35%	+77 15%	+145 10%	+1.17 30%
DOC	Milk	CW	MARB	RE
+22 35%	+35 10%	+68 10%	+1.57 1%	+1.03 10%
\$M	\$W	\$G	\$B	\$C
+92 2%	+81 4%	+104 1%	+217 1%	+373 1%

58i is also one of the very elite Home Town sons with breed leading EPDs and performance. He posts over a +1 for Marbling and Ribeye which is rare in the breed plus posts 1% rankings for Marbling, \$M, \$G, \$B and \$C along with top 3% for Heifer Pregnancy. Notably 58i posted a 139% IMF ratio and 113 RE ratio. Top 1% for QPI and 4% for ROI!

18-20 MONTH OLD BULLS



LOT

4

BJ HOME TOWN H31

Chris Mitchell



GAR Sure Fire 1087 • Dam of Lots 4 & 5

**HOME TOWN FULL BROTHERS
OUT OF TREMENDOUS SURE FIRE DAM!**

4 BJ Home Town H31

Birth Date: 8/26/21 Bull +20134025 Tattoo: H31

G A R Ashland
Chair Rock Ambush 1018
#G A R Sure Fire
Chair Rock Progress 3005
#Connealy In Sure 8524
Chair Rock 5050 G A R 8086
#G A R Prophet
G A R Daybreak 2842

G A R Home Town
19266718 Chair Rock Sure Fire 6095

G A R Sure Fire 1087
18943041 G A R Prophet 2934



BW	80
ADJ WW	648
ADJ YW	1061
ADJ YR SC	32.38
MPI	156 13%
QPI/%	155 8%
ROI/%	280 8%
ADJ IMF	4.85
Adj REA	11.3

CED	BW	WW	YW	SC
+14 4%	-5 15%	+74 20%	+141 10%	+59 70%
DOC	Milk	CW	MARB	RE
+24 25%	+31 20%	+69 10%	+1.63 1%	+.83 20%
SM	\$W	\$G	\$B	\$C
+56 70%	+73 15%	+102 1%	+221 1%	+343 1%

5 BJ Home Town H11

Birth Date: 6/9/21 Bull +20109295 Tattoo: H11

G A R Ashland
Chair Rock Ambush 1018
#G A R Sure Fire
Chair Rock Progress 3005
#Connealy In Sure 8524
Chair Rock 5050 G A R 8086
#G A R Prophet
G A R Daybreak 2842

G A R Home Town
19266718 Chair Rock Sure Fire 6095

G A R Sure Fire 1087
18943041 G A R Prophet 2934



BW	86
ADJ WW	804
ADJ YW	1211
ADJ YR SC	37.5
MPI	167 4%
QPI/%	153 10%
ROI/%	289 4%
ADJ IMF	5.95
Adj REA	14.7

CED	BW	WW	YW	SC
+14 4%	-1.0 10%	+59 60%	+119 35%	+1.31 25%
DOC	Milk	CW	MARB	RE
+21 40%	+41 1%	+60 25%	+2.04 1%	+.7 40%
SM	\$W	\$G	\$B	\$C
+48 90%	+69 20%	+117 1%	+225 1%	+340 1%

Outstanding calving ease and high marbling genetic package from the famous GAR Sure Fire 1087 cow. Note his top 1% rankings for Marbling, \$G, \$B and \$C along with top ranking maternal traits. Top 8% for ROI and QPI and 13% for MPI!! Dam posts an ultrasound %IMF ratio of 14@109.

Wow a moderate frame calving ease package with a Marbling EPD of +2.05... very rare in the breed. Top 1% rankings for \$G, \$B and \$C. Note his top 4% for ROI and MPI! We like our Home Town progeny as they are attractive and excel in the traits of economic importance.

18-20 MONTH OLD BULLS



HOME TOWN FULL BROTHERS OUT OF BJ SURPASS DAM!

6 BJ Home Town 1101

Birth Date: 8/26/21	Bull	+20235826	Tattoo: 1101	BW 65
G A R Ashland Chair Rock Ambush 1018 #G A R Sure Fire Chair Rock Progress 3005 #C R A Bextor 872 5205 608 #G A R Prophet G A R Objective 1885 #Summitcrest Complete 1P55 BJ 5050 New Design 9164				ADJ WW 743 ADJ YW 1209 ADJ YR SC 36.88 ADJ IMF 4.55 Adj REA 16
G A R Home Town 19266718	Chair Rock Sure Fire 6095			MPI 146 29% QPI 164 4% ROI 277 9%
BJ Prophet 5275 18531298	BJ Complete 1165			
CED	BW	WW	YW	SC
+10 20%	+2.2 75%	+88 3%	+164 1%	+1.24 30%
DOC	Milk	CW	MARB	RE
+18 55%	+37 3%	+77 3%	+1.22 10%	+1.31 1%
\$M	\$W	\$G	\$B	\$C
+63 50%	+84 2%	+92 2%	+209 1%	+334 1%

Brother to Lots 2 & 3 that excels for rapid early growth and carcass traits. This valuable herd sire prospect posts elite Marbling and RE EPDs over +1, plus top 1% rankings for YW, RE and \$C. Top 5% for QPI! He will add quality pounds to your calf crop.

7 SC Hometown 671

Birth Date: 9/9/21	Bull	+20158995	Tattoo: 671	BW 74
G A R Ashland Chair Rock Ambush 1018 #G A R Sure Fire Chair Rock Progress 3005 #C R A Bextor 872 5205 608 #G A R Prophet G A R Objective 1885 #Summitcrest Complete 1P55 BJ Complete 1165				ADJ WW 539 ADJ YW 990 ADJ YR SC 36.01 ADJ IMF 6.05 Adj REA 13
G A R Home Town 19266718	Chair Rock Sure Fire 6095			MPI 143 35% QPI 162 5% ROI 273 12%
BJ Prophet 5275 18531298	BJ Complete 1165			
CED	BW	WW	YW	SC
+16 1%	-1.2 10%	+72 20%	+136 15%	+1.54 15%
DOC	Milk	CW	MARB	RE
+26 15%	+40 1%	+58 25%	+1.42 2%	+1.04 5%
\$M	\$W	\$G	\$B	\$C
+91 2%	+84 2%	+97 1%	+196 3%	+345 1%

Brother to Lots 2, 3, & 6 with calving ease, superior carcass traits and breed leading maternal genetics. Top 1% for Milk, \$M, \$G and \$C.

18-20 MONTH OLD BULLS

LOT
8
BJ KANSAS 1136



LOT
9
BJ HOME TOWN 1141

8 BJ Kansas 1136

Birth Date: 8/31/21 Bull +20389495 Tattoo: 1136

G A R Ashland
G A R Kansas
19266637

Chair Rock Ambush 1018
Chair Rock Momentum 6057
Chair Rock Sure Fire 4060

SydGen Enhance
SydGen Exceed 3223
SydGen Rita 2618
BJ Enhance 9234
19774486 BJ Sure Fire 6150

G A R Early Bird
Chair Rock Ambush 1018
G A R Momentum
Chair Rock Sure Fire 4060

#G A R Sure Fire
BJ 12E7 Rito 4263

MPI	157	12%
QPI	167	3%
ROI	291	4%
BW	70	
ADJ WW	739	
ADJ YW	1184	
ADJ YR SC	37.54	
ADJ IMF	5.86	
Adj REA	16.5	

CED	+12	10%	BW	-.3	20%	WW	+79	10%	YW	+142	10%	SC	+1.64	10%
DOC	+31	4%	Milk	+38	2%	CW	+67	10%	MARB	+1.28	4%	RE	+1.06	5%
\$M	+76	20%	\$W	+88	1%	\$G	+90	2%	\$B	+201	2%	\$C	+337	1%

9 BJ Home Town 1141

Birth Date: 8/31/21 Bull +20389505 Tattoo: 1141

G A R Ashland
G A R Home Town
19266718

Chair Rock Ambush 1018
#G A R Sure Fire
Chair Rock Progress 3005
#V A R Discovery 2240
V A R Legend 5019
BJ Legend 8225
19435485 BJ Prophet 5275

G A R Early Bird
Chair Rock Ambush 1018
#G A R Sure Fire
Chair Rock Progress 3005
#V A R Discovery 2240
PF CC&7 Henrietta Pride 1044
#G A R Prophet
BJ Complete 1165

MPI	159	10%
QPI	168	3%
ROI	293	3%
BW	68	
ADJ WW	781	
ADJ YW	1280	
ADJ YR SC	37.54	
ADJ IMF	5.49	
Adj REA	13.1	

CED	+11	15%	BW	+1.3	55%	WW	+83	5%	YW	+155	3%	SC	+1.69	65%
DOC	+12	80%	Milk	+28	35%	CW	+65	15%	MARB	+1.6	1%	RE	+1.78	30%
\$M	+64	50%	\$W	+75	10%	\$G	+102	1%	\$B	+207	2%	\$C	+332	2%

Sleep all night Kansas son that will transmit rapid early growth, excellent carcass and maternal genetics. Notable top 1% \$W and \$C, 2% Milk and \$B, 4% Docility and Marbling and 5% RE. 1136 posted a %IMF ratio of 104 and RE ratio of 116. Top 3% ROI! His dam posts a WW ratio of 1@115 and ultrasound %IMF and RE ratios of 2@114 and 2@112 respectfully.

Brother to Lot 1 that offers superior calving ease, rapid early growth, breed leading maternal and carcass traits. Top 1% Marbling (EPD = +1.60), \$G and \$C, 2% \$B and 3% YW. Top 3% ROI! Should produce replacement females that will add quality pounds to your calf crop.

18-20 MONTH OLD BULLS



LOT
10
BJ DUAL THREAT 1107



LOT
11
BJ HOME TOWN 1140

10 BJ Dual Threat 1107

Birth Date: 8/23/21 Bull 20387419 Tattoo: 1107

#G A R Sure Fire #Connealy In Sure 8524
Chair Rock 5050 G A R 8086
G A R Dual Threat #MCC Daybreak
19123898 G A R Daybreak A3010
G A R 5050 New Design A91
#Connealy Black Granite
Bar R Jet Black 5063 Bar R Iris Anita 0113
BJ Jet Black 9213 #EXAR Stud 4658B
19774491 BJ Stud 7245 BJ Prophet 5252

BW	76
ADJ WW	789
ADJ YW	1159
ADJ YR SC	37.31
MPI	151 21%
QPI	118 55%
ROI	4.7
Adj REA	245 37%
12.4	

CED	BW	WW	YW	SC					
+9	30%	+1.7	65%	+82	10%	+136	15%	+1.26	25%
DOC	Milk	CW	MARB	RE					
+22	35%	+32	15%	+70	10%	+1.44	2%	+.75	30%
SM	\$W	\$G	\$B	SC					
+70	30%	+82	3%	+92	2%	+205	2%	+336	1%

11 BJ Home Town 1140

Birth Date: 8/30/21 Bull +20389504 Tattoo: 1140

G A R Ashland G A R Early Bird
Chair Rock Ambush 1018
G A R Home Town #G A R Sure Fire
19266718 Chair Rock Sure Fire 6095 #V A R Discovery 2240
V A R Legend 5019 PF CC&7 Henrietta Pride 1044
BJ Legend 8225 #G A R Prophet
19435485 BJ Prophet 5275 BJ Complete 1165

BW	76
ADJ WW	635
ADJ YW	1077
MPI	118 85%
QPI	161 5%
ROI	5
Adj REA	247 35%
15.2	

CED	BW	WW	YW	SC					
+8	35%	+1.3	55%	+71	25%	+134	15%	+.48	75%
DOC	Milk	CW	MARB	RE					
+25	20%	+25	60%	+53	40%	+1.46	2%	+1.13	3%
SM	\$W	\$G	\$B	SC					
+64	50%	+63	35%	+100	1%	+203	2%	+327	2%

1107 excels for multiple traits namely rapid early growth, producing high marbling genetics, and excellent feet scores. He has an incredible +1.44 Marbling EPD, +207 \$B Index and +335 \$C Index. He will be a profitable addition to the beef industry. His dam posts a WW ratio of 1@107.

Home Town progeny are highly regarded because of their phenotype, moderate frame size, calving ease, carcass merits and maternal traits. 1140 is a good example of superior Home Town progeny as he is in the bottom 25% of the breed for stature, top 2% for Marbling, \$B and \$C, 3% for RE and top 10% for Heifer Pregnancy.

18-20 MONTH OLD BULLS



BJ Set Apart 1131 • Sells as Lot 12

12 BJ Set Apart 1131

Birth Date: 9/21/21	Bull	+20389485	Tattoo: 1131	BW	73
#G A R Sure Fire Chair Rock 5050 G A R 8086 G A R Sunrise Ogeechee Rita 3315 G A R Momentum G A R Inertia G A R Prophet 2984 #V A R Generation 2100 BJ Generation 6229 BJ Ten X 4167				ADJ WW	793
				ADJ YW	1209
				ADJ YR SC	35.21
				ADJ IMF	6.31
				Adj REA	12.5
		MPI	187 1%		
		QPI	159 6%		
		ROI	314 1%		
CED	BW	WW	YW	SC	
+0 90%	+3.6 95%	+90 2%	+156 2%	+83 55%	
DOC	Milk	CW	MARB	RE	
+19 50%	+24 70%	+75 4%	+1.48 2%	+89 15%	
\$M	\$W	\$G	\$B	\$C	
+50 85%	+71 15%	+94 2%	+217 1%	+331 2%	

Powerful, big topped, deep bodied Set Apart son with explosive growth (WW +91, YW +156) and Marbling (+1.48) EPDs with top 1% ranking for \$B and 2% for \$G and \$C. Posted a %IMF ratio of 112. He will add quality pounds to your calf crop.

13 BJ Home Town H51

Birth Date: 9/4/21	Bull	+20154647	Tattoo: H51	BW	77
G A R Ashland Chair Rock Ambush 1018 #G A R Sure Fire Chair Rock Progress 3005 #Connealy In Sure 8524 Chair Rock 5050 G A R 8086 #G A R Sure Fire Chair Rock 5050 G A R 8086 #G A R Prophet G A R Daybreak 2842				ADJ WW	652
				ADJ YW	1060
				ADJ YR SC	32.17
				ADJ IMF	6.11
				Adj REA	11.9
		MPI	148 26%		
		QPI	174 2%		
		ROI	287 5%		
CED	BW	WW	YW	SC	
+9 30%	+2.7 85%	+74 20%	+138 10%	+1.29 25%	
DOC	Milk	CW	MARB	RE	
+20 45%	+26 50%	+76 4%	+1.87 1%	+72 35%	
\$M	\$W	\$G	\$B	\$C	
+59 65%	+63 35%	+110 1%	+238 1%	+368 1%	

A 1087 son with close to a +2 for marbling and a \$C Index of +368. Pounds pay the bills but quality pounds pay so many more. Top 1% QPI and 3% ROI!

14 BJ Enhance 1135

Birth Date: 8/29/21	Bull	+20389509	Tattoo: 1135	BW	73
SydGen Exceed 3223 SydGen Googol SydGen Forever Lady 1255 #SydGen Liberty GA 8627 #Fox Run Rita 9308 #Myty In Focus #A A R Ten X 7008 S A #A A R Lady Kelton 5551 #Summitcrest Complete 1P55 BJ Complete 1287 BJ Objective 8215				ADJ WW	703
				ADJ YW	1194
				ADJ YR SC	35.98
				ADJ IMF	5.08
				Adj REA	15.8
		MPI	160 9%		
		QPI	168 3%		
		ROI	294 3%		
CED	BW	WW	YW	SC	
+6 55%	+2.6 80%	+91 2%	+166 1%	+9 50%	
DOC	Milk	CW	MARB	RE	
+17 60%	+31 20%	+80 2%	+96 20%	+1.37 1%	
\$M	\$W	\$G	\$B	\$C	
+51 85%	+81 4%	+78 10%	+203 2%	+314 4%	

Powerful and durable would be a great way to describe this top 1% muscle man. His dam posts a WW ratio of 2@102, ultrasound %IMF ratio of 15@102 and RE ratio of 15@104. Solid predictable genetics here!



Tehama Tahoe B767 • Sire of Lot 15

15 BJ Tahoe 1137

Birth Date: 8/29/21	Bull	+20389486	Tattoo: 1137	BW	70
Tehama Upward Y238 Tehama Elite Blackbird T735 #S A V Final Answer 0035 Tehama Mary Blackbird T073 G A R Ashland Chair Rock Ambush 1018 #V A R Discovery 2240 BJ Discovery 6216 BJ 9Q13 Rito 4016				ADJ WW	801
				ADJ YW	1207
				ADJ YR SC	37.48
				ADJ IMF	5.16
				Adj REA	12.4
		MPI	173 2%		
		QPI	139 23%		
		ROI	284 6%		
CED	BW	WW	YW	SC	
+0 90%	+3 85%	+84 5%	+143 10%	+1.28 25%	
DOC	Milk	CW	MARB	RE	
+23 30%	+29 30%	+61 20%	+1.13 10%	+88 15%	
\$M	\$W	\$G	\$B	\$C	
+59 65%	+78 10%	+83 4%	+177 10%	+289 15%	

Tahoe is a highly proven maternal sire in the Select Sires lineup. 1137 offers explosive growth, good feet and a phenotype you will adore. Top 5% ranking for WW and 10% for YW, Marbling, \$B and \$C. Top 6% for ROI!

18-20 MONTH OLD BULLS

16 SC Hometown 60i



Birth Date: 9/5/21 Bull +20159000 Tattoo: 60i

G A R Ashland
 G A R Home Town
 19266718 Chair Rock Sure Fire 6095
 #G A R Prophet
 B J Prophet 5275
 18531298 B J Complete 1165

G A R Early Bird
 Chair Rock Ambush 1018
 #G A R Sure Fire
 Chair Rock Progress 3005
 #C R A Bextor 872 5205 608
 G A R Objective 1885
 #Summitcrest Complete 1P55
 14

MPI	141	40%
QPI	157	7%
ROI	267	16%

BW	72
ADJ WW	585
ADJ YW	1030
ADJ YR SC	35.88
ADJ IMF	6.06
Adj REA	13.3

CED	BW	WW	YW	SC					
+14	4%	+3	30%	+80	10%	+147	5%	+1.1	35%
DOC	Milk	CW	MARB	RE					
+20	45%	+41	1%	+64	15%	+1.6	1%	+.96	10%
\$M	\$W	\$G	\$B	\$C					
+73	25%	+88	1%	+104	1%	+212	1%	+348	1%

The 5275 cow now working for Knoll Crest Farms, VA, consistently passes her genetic traits to progeny. 60i has a very high CED along with top of the breed WW and YW epds, +1.63 Marbling EPD and top 1% Indexes for \$W, \$G, \$B and \$C. Another powerful Hometown son that will pay more bills with quality pounds. Top 5% QPI!



B J Hometown 60i • Sells as Lot 16

17 SC Hometown 55i



Birth Date: 8/28/21 Bull +20159003 Tattoo: 55i

G A R Ashland
 G A R Home Town
 19266718 Chair Rock Sure Fire 6095
 #G A R Prophet
 B J Prophet 5275
 18531298 B J Complete 1165

G A R Early Bird
 Chair Rock Ambush 1018
 #G A R Sure Fire
 Chair Rock Progress 3005
 #C R A Bextor 872 5205 608
 G A R Objective 1885
 #Summitcrest Complete 1P55
 9

MPI	150	22%
QPI	159	6%
ROI	277	9%

BW	78
ADJ WW	516
ADJ YW	1014
ADJ YR SC	33.62
ADJ IMF	6.56
Adj REA	13

CED	BW	WW	YW	SC					
+9	30%	+2.4	80%	+92	1%	+157	2%	+.9	50%
DOC	Milk	CW	MARB	RE					
+23	30%	+34	10%	+71	10%	+1.55	1%	+1.15	2%
\$M	\$W	\$G	\$B	\$C					
+90	2%	+91	1%	+104	1%	+211	1%	+364	1%

Home Town is one of the good bulls in Angus history for the traits of merit. 55i is truly one of the top bulls in the breed with his explosive EPDs and \$Value Indexes across the board. Top genetics don't cost they PAY.



GAR Home Town • Sire of Lot 17

18 B J Kansas 1122



Birth Date: 8/30/21 Bull 20387947 Tattoo: 1122

G A R Ashland
 G A R Kansas
 19266637 Chair Rock Momentum 6057
 #G A R 100X
 B J 100X 6256
 18852832 G A R Complete 1281

G A R Early Bird
 Chair Rock Ambush 1018
 G A R Momentum
 Chair Rock Sure Fire 4060
 #A A R Ten X 7008 S A
 G A R 5050 New Design A91
 #Summitcrest Complete 1P55
 G A R Objective 3387

MPI	158	11%
QPI	147	15%
ROI	276	10%

BW	70
ADJ WW	942
ADJ YW	1267
ADJ YR SC	36.54
ADJ IMF	5.92
Adj REA	14.4

CED	BW	WW	YW	SC					
+13	10%	+.7	40%	+85	4%	+147	5%	+.43	80%
DOC	Milk	CW	MARB	RE					
+22	35%	+34	10%	+71	10%	+1.44	2%	+1.12	3%
\$M	\$W	\$G	\$B	\$C					
+56	70%	+87	1%	+99	1%	+207	2%	+324	2%

Why is it important to be over +1 for marbling and muscle? It's important because marbling differentiates beef by the pound, and RE/cwt is crucial in having cattle hit the targets of value without having YG 4 & 5 discounts.



GAR Kansas • Sire of Lot 18

18-20 MONTH OLD BULLS



GAR Kansas • Sire of Lot 19

19

BJ Kansas 1148

Birth Date: 8/31/21	Bull	+20389496	Tattoo: 1148	BW	70
G A R Ashland G A R Early Bird Chair Rock Ambush 1018 Chair Rock Momentum 6057 G A R Momentum Chair Rock Sure Fire 4060 #V A R Discovery 2240 V A R Legend 5019 PF CC&7 Henrietta Pride 1044 #G A R Prophet B J Prophet 5275 B J Complete 1165				ADJ WW	738
G A R Kansas 19266637				ADJ YW	1226
				ADJ YR SC	36.54
				ADJ IMF	6.11
				Adj REA	17.1
				MPI	143 35%
				QPI	148 14%
				ROI	261 21%
CED	BW	WW	YW	SC	
+14	4%	-3	20%	+71	25%
+128	20%	+56	70%		
DOC	Milk	CW	MARB	RE	
+12	80%	+31	20%	+55	35%
+1.4	3%	+1.3	1%		
\$M	\$W	\$G	\$B	\$C	
+60	60%	+74	10%	+101	1%
+195	3%	+313	4%		

Sleep all night heifer bull with truly special genetics across multiple traits. Ultrasound RE ratio 120.



SC Ashland 53i • Sells as Lot 20

20

SC Ashland 53i [AMF-CAF-D2F-DDF-M1F-NHF-OHF-OSF-RDF]

Birth Date: 9/9/21	Bull	+20158903	Tattoo: 53i	BW	75
G A R Early Bird G A R Daylight G A R Progress 830 #B/R Ambush 28 Chair Rock Ambush 1018 G A R Yield Grade N366 #C R A Bextor 872 5205 608 #G A R Prophet G A R Objective 1885 #Summitcrest Complete 1P55 B J Prophet 5275 B J Complete 1165 13				ADJ WW	632
G A R Ashland 18217198				ADJ YW	1090
				ADJ YR SC	35.01
				ADJ IMF	5.68
				Adj REA	12.7
				MPI	164 6%
				QPI	143 19%
				ROI	278 9%
CED	BW	WW	YW	SC	
+13	10%	+6	35%	+96	1%
+162	1%	+37	80%		
DOC	Milk	CW	MARB	RE	
+34	1%	+33	15%	+59	25%
+97	20%	+91	15%		
\$M	\$W	\$G	\$B	\$C	
+83	10%	+98	1%	+73	10%
+153	30%	+281	15%		

Ashland progeny have been magnificent for so many traits. They are stunning visually and rewarding genetically. 53i offers stellar calving ease, remarkable growth and carcass EPDs along with strong maternal genetics. We like our Ashland daughters.

21

BJ Kansas 1109

Birth Date: 8/9/21	Bull	20395171	Tattoo: 1109	BW	83
G A R Ashland G A R Early Bird Chair Rock Ambush 1018 Chair Rock Momentum 6057 G A R Momentum Chair Rock Sure Fire 4060 #Connealy Black Granite QHF WWA Black Onyx 5011 Wilks Blackcap OD82 #A A R Ten X 7008 S A B J Ten X 4204 B J 5050 New Design 1273				ADJ WW	716
G A R Kansas 19266637				ADJ YW	1206
				ADJ YR SC	33.36
				ADJ IMF	4.13
				Adj REA	15.5
				MPI	140 42%
				QPI	135 29%
				ROI	248 34%
CED	BW	WW	YW	SC	
+14	4%	-1.5	10%	+75	15%
+145	10%	+18	90%		
DOC	Milk	CW	MARB	RE	
+22	35%	+35	10%	+71	10%
+1.2	10%	+87	20%		
\$M	\$W	\$G	\$B	\$C	
+45	95%	+78	10%	+85	4%
+209	1%	+316	3%		

Special growth bull with sleep all night calving ease and multi-trait excellence. Top 1% \$B, 3% \$C and 10% Marbling.

22

BJ Home Town 1129

Birth Date: 9/20/21	Bull	20387934	Tattoo: 1129	BW	68
G A R Ashland G A R Early Bird Chair Rock Ambush 1018 Chair Rock Sure Fire 6095 #G A R Sure Fire Chair Rock Progress 3005 #MCC Daybreak G A R Sunrise G A R Objective R227 #V A R Discovery 2240 CoX 27R Rita 5018 SQ 27R of 3540 FD				ADJ WW	769
G A R Home Town 19266718				ADJ YW	1164
				ADJ YR SC	35.2
				ADJ IMF	6.05
				Adj REA	15.9
				MPI	139 44%
				QPI	163 4%
				ROI	269 15%
CED	BW	WW	YW	SC	
+13	10%	-1.3	10%	+73	20%
+132	15%	+4	80%		
DOC	Milk	CW	MARB	RE	
+19	50%	+29	30%	+61	20%
+1.49	2%	+1.11	3%		
\$M	\$W	\$G	\$B	\$C	
+58	65%	+74	10%	+100	1%
+212	1%	+333	2%		

Elite CED, Marbling & RE EPDs. Excellent bull for use on virgin heifers. Note %IMF ratio of 126 and RE ratio of 122.

18-20 MONTH OLD BULLS

23 SC Abundance 74i [AMF-CAF-D2F-DDF-M1F-NHF-OHF-OSF-RDF]

Birth Date: 9/12/21	Bull	+20159295	Tattoo: 74i	BW	80
G A R Ashland Chair Rock Ambush 1018 #G A R Prophet Chair Rock 5050 G A R 1131 G A R Quantum G A R In-Sure 1524 #G A R Composure 9				ADJ WW	611
G A R Quantum 1219 19568446 G A R Composure 397				ADJ YW	1083
				ADJ YR SC	34.1
				ADJ IMF	4.98
				Adj REA	14.9
				MPI	165 5%
				QPI	161 5%
				ROI	294 3%
				SC	+34 85%
CEW	BW	WW	YW	SC	
+9 30%	+1.2 50%	+89 2%	+143 10%	+34 85%	
DOC	Milk	CW	MARB	RE	
+31 4%	+30 25%	+70 10%	+1.33 4%	+1.26 1%	
\$M	\$W	\$G	\$B	\$C	
+83 10%	+92 1%	+95 2%	+194 3%	+335 1%	

Power up dude with this high growth Abundance son who has an impeccable set of epds and indexes. Notably top 1% for RE, \$W, \$C, 3% for Marbling and \$B and 5% for \$M. Top 2% ROI! Multi-trait excellence here.



SC Abundance 74i • Sells as Lot 23

24 SC RELIANT 78i [AMF-CAF-D2F-DDF-M1F-NHF-OHF-OSF-RDF]

Birth Date: 9/16/21	Bull	+20157423	Tattoo: 78i	BW	77
#Connealy In Sure 8524 Chair Rock 5050 G A R 8086 #B/R Destination 727-928 G A R Predestined 3279 G A R Ashland Chair Rock Ambush 1018 #G A R Prophet 8				ADJ WW	609
G A R Reliant 18669357 G A R Destination N244 G A R Ashland Chair Rock Prophet 3054				ADJ YW	1014
				ADJ YR SC	34.23
				ADJ IMF	4.46
				Adj REA	12.7
				MPI	168 4%
				QPI	151 11%
				ROI	289 4%
				SC	+15 90%
CEW	BW	WW	YW	SC	
+8 35%	+1.7 65%	+92 1%	+166 1%	+15 90%	
DOC	Milk	CW	MARB	RE	
+30 5%	+35 10%	+81 2%	+95 20%	+1.21 2%	
\$M	\$W	\$G	\$B	\$C	
+82 10%	+92 1%	+78 10%	+204 2%	+347 1%	

Another "just right" pedigree combining top of the breed growth, maternal excellence and end product excellence. Top 3% ROI.



GAR Reliant • Sire of Lot 78i

25 BJ Kansas 1111

Birth Date: 8/22/21	Bull	20393229	Tattoo: 1111	BW	74
G A R Ashland Chair Rock Ambush 1018 G A R Momentum Chair Rock Sure Fire 4060 #Plattemere Weigh Up K360 KB-Full Measure C40 KB-Emma-Ten X-B02 #G A R Prophet BJ Prophet 5273 BJ Complete 1165				ADJ WW	806
G A R Kansas 19266637 Chair Rock Momentum 6057				ADJ YW	1244
				ADJ YR SC	36.28
				ADJ IMF	6.08
				Adj REA	16
				MPI	179 1%
				QPI	160 6%
				ROI	307 1%
				SC	+1.3 25%
CEW	BW	WW	YW	SC	
+9 30%	+7 40%	+86 3%	+145 10%	+1.3 25%	
DOC	Milk	CW	MARB	RE	
+23 30%	+32 15%	+63 20%	+1.59 1%	+1.04 5%	
\$M	\$W	\$G	\$B	\$C	
+71 30%	+87 1%	+106 1%	+203 2%	+334 1%	

Truly elite herd sire prospect. Top 1% MPI and ROI ! His dam posts a WW ratio of 1@109, Ultrasound %IMF ratio of 1@127 and RE ratio of 1@113.



GAR Kansas • Sire of Lot 25

18-20 MONTH OLD BULLS

26 BJ Home Town 1106

Birth Date: 8/18/21	Bull	20387496	Tattoo: 1106	BW 74
G A R Ashland G A R Early Bird Chair Rock Ambush 1018 G A R Home Town 19266718 Chair Rock Sure Fire 6095 #G A R Sure Fire Chair Rock Progress 3005 #Connealy Black Granite Bar R Jet Black 5063 Bar R Iris Anita 0113 BJ Jet Black 9205 19774490 BJ Stud 7237 #EXAR Stud 4658B BJ Denver 4205				ADJ WW 696 ADJ YW 1189 ADJ YR SC 36.15 ADJ IMF 5.31 Adj REA 14.8
				MPI 134 55% QPI 138 25% ROI 244 38%
CED	BW	WW	YW	SC
+10 20%	+2.5 80%	+72 20%	+131 20%	+28 85%
DOC	Milk	CW	MARB	RE
+21 40%	+33 15%	+61 20%	+1.29 4%	+1.08 4%
\$M	\$W	\$G	\$B	\$C
+68 35%	+69 20%	+93 2%	+195 3%	+321 3%

Powerful Home Town son with excellent maternal traits plus exceptional breed leading marbling and muscle.

27 BJ Enhance 1134

Birth Date: 8/24/21	Bull	+20389508	Tattoo: 1134	BW 69
SydGen Exceed 3223 SydGen Googol SydGen Forever Lady 1255 SydGen Enhance 18170041 SydGen Rita 2618 #SydGen Liberty GA 8627 #Fox Run Rita 9308 #Myty In Focus #A A R Ten X 7008 S A #A A R Lady Kelton 5551 BJ Ten X 5250 18531231 BJ Complete 1287 #Summitcrest Complete 1P55 BJ Objective 8215				ADJ WW 770 ADJ YW 1218 ADJ YR SC 38.32 ADJ IMF 5.71 Adj REA 12.7
				MPI 164 6% QPI 147 15% ROI 282 7%
CED	BW	WW	YW	SC
+0 90%	+3 85%	+89 2%	+166 1%	+1.49 15%
DOC	Milk	CW	MARB	RE
+32 3%	+33 15%	+66 15%	+1.11 10%	+77 30%
\$M	\$W	\$G	\$B	\$C
+63 50%	+81 4%	+76 10%	+178 10%	+294 10%

One of the most docile bulls in the sale...we call him Travis's pet bull. With his growth and carcass EPDs he will produce progeny that yield top premiums and ultimately "pay more bills".



BJ Home Town 1142 • Sells as Lot 28

28 BJ Home Town 1142

Birth Date: 8/31/21	Bull	+20389506	Tattoo: 1142	BW 75
G A R Ashland G A R Early Bird Chair Rock Ambush 1018 G A R Home Town 19266718 Chair Rock Sure Fire 6095 #G A R Sure Fire Chair Rock Progress 3005 #V A R Discovery 2240 V A R Legend 5019 PF CC&7 Henrietta Pride 1044 #G A R Prophet BJ Legend 8225 19435485 BJ Prophet 5275 BJ Complete 1165				ADJ WW 756 ADJ YW 1223 ADJ YR SC 36.54 ADJ IMF 4.55 Adj REA 13.7
				MPI 154 16% QPI 154 9% ROI 277 9%
CED	BW	WW	YW	SC
+12 10%	+1 45%	+81 10%	+143 10%	+1.35 25%
DOC	Milk	CW	MARB	RE
+13 75%	+21 85%	+66 15%	+1.13 10%	+1.08 4%
\$M	\$W	\$G	\$B	\$C
+63 50%	+68 25%	+84 4%	+197 3%	+319 3%

Check out this genetic gem! Like his brothers in this sale he offers calving-ease with explosive growth along with breed leading maternal and carcass traits. Study this bull as he stems from proven genetics.

FREE DELIVERY ANYWHERE IN THE LOWER 48 STATES!

Bulls and females will be delivered free anywhere in the lower 48 states. Commercial heifers will be delivered free in Kansas. As part of that delivery we work with reputable livestock transportation companies that we feel comfortable with in the handling of your cattle in both a professional and conscientious way. We will do everything possible to deliver your cattle to a point that is convenient for both you and the trucking company. In some cases where there are cattle from multiple owners loaded on the same truck, it is necessary for the buyer to meet the truck at a central location such as a livestock auction or veterinary clinic relatively close to them. We also encourage the drivers to be as flexible as possible and request that they do not deliver your cattle in the middle of the night if avoidable. If you would like to insure your cattle, you can do so on sale day. Most of the cattle are delivered within 30 days after the sale. If, for any reason, you desire an expedited delivery, please notify us and we will make arrangements for quicker delivery.

Go to www.bjangus.com to view photos, videos, and updated information of the sale offering!

18-20 MONTH OLD BULLS

29 BJ Ashland 1147

Birth Date: 8/30/21	Bull	+20389489	Tattoo: 1147	BW	73
G A R Early Bird				ADJ WW	704
G A R Ashland				ADJ YW	1114
18217198	Chair Rock Ambush 1018	G A R Progress 830	#B/R Ambush 28	ADJ YR SC	35.51
#G A R Sure Fire				ADJ IMF	6.38
BJ Sure Fire 6150				Adj REA	13.7
18847027	BJ 12E7 Rito 4263	G A R Yield Grade N366	#Connealy In Sure 8524	MPI	148 26%
Rito 12E7 of 5F56 Rito 5M2				QPI	154 9%
BJ Objective 0014				ROI	271 13%



BJ Ashland 1147 • Sells as Lot 29

A very attractive Ashland son with superior calving ease, breed leading growth and carcass traits in a very moderate package. Top 1% \$W, 2% Marbling, 4% \$C, 5% \$M and 10% ROI. His dam, working for Melton Angus, FL is one of the highest \$M females in the breed and posts a WW ratio of 2@101.

30 BJ Kansas 1150

Birth Date: 8/29/21	Bull	+20389498	Tattoo: 1150	BW	83
G A R Ashland				ADJ WW	751
G A R Kansas				ADJ YW	1127
19266637	Chair Rock Momentum 6057	G A R Early Bird	Chair Rock Ambush 1018	ADJ YR SC	35.48
#V A R Legend 5019				ADJ IMF	5.9
BJ Legend 8225				Adj REA	13.3
19435485	BJ Prophet 5275	G A R Momentum	Chair Rock Sure Fire 4060	MPI	144 33%
PF CC&7 Henrietta Pride 1044				QPI	158 7%
BJ Complete 1165				ROI	270 14%



BJ Kansas 1150 • Sells as Lot 32

Calving ease, elite growth, top 2% Marbling, and top 4% \$C.

31 BJ Home Town 1104

Birth Date: 9/2/21	Bull	20387960	Tattoo: 1104	BW	72
G A R Ashland				ADJ WW	822
G A R Home Town				ADJ YW	1176
19266718	Chair Rock Sure Fire 6095	G A R Early Bird	Chair Rock Ambush 1018	ADJ YR SC	36.63
#G A R Sure Fire				ADJ IMF	4.53
BJ Jet Black 9236				Adj REA	14.8
19774510	BJ Prophet 5273	G A R Progress 3005	#Connealy Black Granite	MPI	123 77%
Bar R Jet Black 5063				QPI	130 36%
Bar R Iris Anita 0113				ROI	227 58%
#G A R Prophet					
BJ Complete 1165					

32 BJ Kansas 1127

Birth Date: 9/28/21	Bull	20387933	Tattoo: 1127	BW	70
G A R Ashland				ADJ WW	808
G A R Kansas				ADJ YW	1226
19266637	Chair Rock Momentum 6057	G A R Early Bird	Chair Rock Ambush 1018	ADJ YR SC	36.62
#K C F Bennett Fortress				ADJ IMF	5.33
BJ Fortress 7239				Adj REA	13.1
19165030	BJ Prophet 4251	G A R Momentum	Chair Rock Sure Fire 4060	MPI	143 35%
Thomas Patricia 9705				QPI	153 10%
#G A R Prophet				ROI	265 18%
BJ Complete 1165					

Calving ease herd sire prospect with strong maternal traits. Top 3% RE and 5% Marbling.

Sleep all night heifer bull. Top 3% \$W and 4% Marbling. Dam posts a WW ratio of 3@105.

18-20 MONTH OLD BULLS

33 BJ Kansas 1149

Birth Date: 8/31/21	Bull +20389497	Tattoo: 1149	BW 82
G A R Ashland	G A R Early Bird		ADJ WW 838
G A R Kansas	Chair Rock Ambush 1018		ADJ YW 1241
19266637	G A R Momentum		ADJ YR SC 36.04
	Chair Rock Sure Fire 4060	MPI	ADJ IMF 7.1
	#V A R Discovery 2240	169 3%	Adj REA 14.1
	PF CC&7 Henrietta Pride 1044	QPI	
BJ Legend 8225	#G A R Prophet	155 8%	
19435485	BJ Prophet 5275	ROI	
	BJ Complete 1165	293 3%	



BJ Ten X 5250 • Dam of Lot 36

Sleep all night heifer bull with top of the breed growth. +1.73 Marbling and top 4% ROI!

CED	BW	WW	YW	SC
+15 2%	-1 25%	+83 5%	+146 10%	+1.04 40%
DOC	Milk	CW	MARB	RE
+19 50%	+21 85%	+54 35%	+1.72 1%	+.79 25%
\$M	\$W	\$G	\$B	\$C
+57 70%	+72 15%	+106 1%	+194 3%	+309 5%

34 BJ Tahoe 1121

Birth Date: 8/25/21	Bull 20387940	Tattoo: 1121	BW 73
Tehama Upward Y238	#Sitz Upward 307R		ADJ WW 717
Tehama Tahoe B767	Tehama Elite Blackbird T735		ADJ YW 1194
#17817177	#S A V Final Answer 0035	MPI	ADJ YR SC 37.38
	Tehama Mary Blackbird T073	161 8%	ADJ IMF 4.14
	#A A R Ten X 7008 S A	QPI	Adj REA 13.3
BJ 100X 6234	G A R 5050 New Design A91	140 22%	
18852859	#ALC Big Eye D09N	ROI	
	G A R Predestined 947	273 12%	

36 BJ Ashland 1132

Birth Date: 9/5/21	Bull +20389511	Tattoo: 1132	BW 75
G A R Ashland	G A R Early Bird		ADJ WW 751
18217198	Chair Rock Ambush 1018		ADJ YW 1132
	#B/R Ambush 28	MPI	ADJ YR SC 35.2
	G A R Yield Grade N366	151 21%	ADJ IMF 6.26
	#Mytty In Focus	QPI	Adj REA 13.8
BJ Ten X 5250	#A A R Ten X 7008 S A	148 14%	
18531231	#Summitcrest Complete 1P55	ROI	
	BJ Objective 8215	269 15%	

Stout and rugged best describes this Ashland son with massive growth EPDs, top 30% \$M and +1.24 Marbling! Dam posts a WW ratio of 2@102.

Top 1% \$W, 2% \$C, 4% YW and \$M and 5% RE (over +1). Top tier performance, muscle and maternal genetics here! Dam posts a WW ratio of 3@95.

CED	BW	WW	YW	SC
+9 30%	+1.2 50%	+84 5%	+149 4%	+1.14 35%
DOC	Milk	CW	MARB	RE
+28 10%	+38 2%	+73 5%	+8.1 30%	+1.06 5%
\$M	\$W	\$G	\$B	\$C
+87 4%	+89 1%	+71 15%	+183 10%	+324 2%

CED	BW	WW	YW	SC
+9 30%	+1.9 65%	+82 10%	+143 10%	+8.5 55%
DOC	Milk	CW	MARB	RE
+23 30%	+34 10%	+45 60%	+1.25 5%	+6.63 50%
\$M	\$W	\$G	\$B	\$C
+72 25%	+84 2%	+81 5%	+152 30%	+269 25%

35 BJ Reliant 1110

Birth Date: 8/14/21	Bull 20393215	Tattoo: 1110	BW 74
G A R Reliant	#G A R Sure Fire		ADJ WW 702
18669357	G A R Destination N244		ADJ YW 1153
	#B/R Destination 727-928	MPI	ADJ YR SC 37.52
	G A R Predestined 3279	151 21%	ADJ IMF 4.3
	G A R Momentum	QPI	Adj REA 15
BJ Inertia 9231	G A R Prophet 2984	137 26%	
19775548	#V A R Discovery 2240	ROI	
	BJ Discovery 6206	261 21%	

37 BJ Set Apart 1119

Birth Date: 9/30/21	Bull 20388809	Tattoo: 1119	BW 72
G A R Set Apart	#G A R Sure Fire		ADJ WW 874
19123879	Ogeechee Sunrise 5049		ADJ YW 1252
	G A R Sunrise	MPI	ADJ YR SC 36.03
	Ogeechee Rita 3315	173 2%	ADJ IMF 5.13
	#A A R Ten X 7008 S A	QPI	Adj REA 12.8
BJ X-Treme 6177	#Deer Valley X-Treme 2731	108 70%	
18854484	#Deer Valley Blackcap 8760	ROI	
	#Connealy Confidence 0100	259 23%	
	BJ Confidence 3063		

Moderate frame Set Apart son with explosive weaning and yearling growth with excellent feet and top of the breed maternal genetics. He will add quality pounds to a calf crop. 107 %IMF ratio! Dam posts a WWR of 3@104.

Very docile and attractive Reliant son with top of the breed growth and maternal traits and over a +1 for Marbling and RE. Dam posts a WW ratio of 1@95.

CED	BW	WW	YW	SC
+9 30%	+9 45%	+78 10%	+140 10%	+1.42 20%
DOC	Milk	CW	MARB	RE
+28 10%	+32 15%	+64 15%	+1.02 15%	+1.09 4%
\$M	\$W	\$G	\$B	\$C
+65 45%	+78 10%	+76 10%	+185 10%	+305 5%

CED	BW	WW	YW	SC
+7 45%	+4.3 95%	+98 1%	+160 2%	+7.73 60%
DOC	Milk	CW	MARB	RE
+24 25%	+30 25%	+65 15%	+7.75 35%	+7.79 25%
\$M	\$W	\$G	\$B	\$C
+96 1%	+90 1%	+59 30%	+154 30%	+296 10%

18-20 MONTH OLD BULLS

38 BJ Dual Threat 1102

Birth Date: 8/31/21	Bull 20387928	Tattoo: 1102	BW 67
#G A R Sure Fire			ADJ WW 803
Chair Rock 5050 G A R 8086			ADJ YW 1187
#MCC Daybreak			ADJ YR SC 36.57
G A R 5050 New Design A91			ADJ IMF 5.41
G A R Early Bird			Adj REA 14.3
Chair Rock Ambush 1018			
#G A R Prophet			
BJ Complete 1256			
MPI	QPI	ROI	247 35%
145	31%	128	39%

CED	BW	WW	YW	SC
+7	45%	+2.4	80%	+74
		+20%		+134
				15%
				+1
				45%
DOC	Milk	CW	MARB	RE
+32	3%	+42	1%	+46
				55%
				+1.33
				4%
				+69
				40%
\$M	\$W	\$G	\$B	\$C
+63	50%	+78	10%	+85
				4%
				+164
				20%
				+276
				20%

Dual Threat is one of the good bulls of the breed for calving ease, growth, marbling, muscle, feet and agility. They want to get up, live and help us prosper! 1102 is one of his promising sons that posts a %IMF ratio of 116.



GAR Dual Threat • Sire of Lot 38

39 BJ Kansas 1128

Birth Date: 9/23/21	Bull 20387944	Tattoo: 1128	BW 72
G A R Ashland			ADJ WW 757
Chair Rock Ambush 1018			ADJ YW 1090
G A R Momentum			ADJ YR SC 35.46
Chair Rock Momentum 6057			ADJ IMF 4.46
#A A R Ten X 7008 S A			Adj REA 12.3
BoBo Rita 1559			
#G A R Prophet			
BJ Complete 1165			
MPI	QPI	ROI	232 52%
119	84%	141	21%

CED	BW	WW	YW	SC
+16	1%	-1.5	10%	+67
				35%
				+115
				40%
				+16
				90%
DOC	Milk	CW	MARB	RE
+17	60%	+25	60%	+44
				60%
				+1.32
				4%
				+82
				25%
\$M	\$W	\$G	\$B	\$C
+71	30%	+69	20%	+89
				2%
				+173
				15%
				+295
				10%

Heifer bull deluxe!! Top percentiles for calving ease, maternal and carcass traits.

41 SC Abundance 61i

Birth Date: 9/5/21	Bull +20159289	Tattoo: 61i	BW 78
G A R Ashland			ADJ WW 579
Chair Rock Ambush 1018			ADJ YW 998
#G A R Prophet			ADJ YR SC 34.88
Chair Rock 5050 G A R 1131			ADJ IMF 5.41
G A R Momentum			Adj REA 14.3
G A R In Sure 1524			
#G A R Composure			
13			
MPI	QPI	ROI	284 6%
163	7%	151	11%

CED	BW	WW	YW	SC
+13	10%	-1	10%	+76
				15%
				+126
				25%
				+35
				85%
DOC	Milk	CW	MARB	RE
+9	90%	+30	25%	+48
				50%
				+98
				20%
				+1.21
				2%
\$M	\$W	\$G	\$B	\$C
+60	60%	+82	3%	+78
				10%
				+154
				30%
				+260
				35%

Special Abundance son with elite calving ease, growth and end product merit. Sweet rankings for MPI, QPI, and ROI!

40 BJ Ashland 1145

Birth Date: 8/30/21	Bull +20389491	Tattoo: 1145	BW 78
G A R Early Bird			ADJ WW 797
G A R Daylight			ADJ YW 1264
G A R Progress 830			ADJ YR SC 36.51
#B/R Ambush 28			ADJ IMF 5.86
G A R Yield Grade N366			Adj REA 16.3
#A A R Ten X 7008 S A			
G A R 5050 New Design A91			
#Summitcrest Complete 1P55			
G A R Objective 3387			
MPI	QPI	ROI	269 15%
157	12%	140	22%

CED	BW	WW	YW	SC
+12	10%	+0	25%	+81
				10%
				+141
				10%
				+17
				90%
DOC	Milk	CW	MARB	RE
+28	10%	+38	2%	+63
				20%
				+1.02
				15%
				+1.11
				3%
\$M	\$W	\$G	\$B	\$C
+58	65%	+89	1%	+79
				10%
				+178
				10%
				+289
				15%

Double digit calving ease and over +1 for Marbling and RE. Phenomenal Ashland son. Dam posts a WW ratio of 2@114.

42 SC Ashland 64i

Birth Date: 9/6/21	Bull +20158748	Tattoo: 64i	BW 73
G A R Early Bird			ADJ WW 591
G A R Daylight			ADJ YW 997
G A R Progress 830			ADJ YR SC 34.91
#B/R Ambush 28			ADJ IMF 4.4
G A R Yield Grade N366			Adj REA 13.8
#Connealy In Sure 8524			
Chair Rock 5050 G A R 8086			
#G A R Prophet			
11			
MPI	QPI	ROI	266 17%
150	22%	145	17%

CED	BW	WW	YW	SC
+11	15%	-2	20%	+71
				25%
				+123
				30%
				+87
				50%
DOC	Milk	CW	MARB	RE
+27	15%	+20	90%	+51
				45%
				+84
				30%
				+95
				10%
\$M	\$W	\$G	\$B	\$C
+78	15%	+66	25%	+67
				20%
				+151
				35%
				+274
				20%

Ashland progeny have been magnificent for so many traits. They are stunning visually and rewarding genetically.

18-20 MONTH OLD BULLS



GAR Quantum • Sire of Lots 43 & 46



VAR Revelation 6299 • Sire of Lot 45

43 BJ Quantum 1105

Birth Date: 8/23/21	Bull	20387926	Tattoo: 1105	BW	75
#G A R Progress G A R Momentum G A R Big Eye 1770 #Connealy In Sure 8524 G A R Complete 3011 G A R Early Bird Chair Rock Ambush 1018 #V A R Discovery 2240 BJ Ashland 9250 19775497 BJ Discovery 6216 BJ 9Q13 Rito 4016				ADJ WW	878
				ADJ YW	1233
				MPI	146 29%
				QPI	36.31
				ADJ YR SC	36.31
				ADJ IMF	4.33
				ROI	17.4
				Adj REA	17.4

CED	BW	WW	YW	SC
+11 15%	+1.5 60%	+75 15%	+137 15%	+71 65%
DOC	Milk	CW	MARB	RE
+21 40%	+29 30%	+51 45%	+5.7 55%	+1.06 5%
\$M	\$W	\$G	\$B	\$C
+49 85%	+71 15%	+60 30%	+146 40%	+238 55%

We like the Quantum cattle, calving ease, growth, excellent feet and flexibility. 1105 is a high performing son that scanned a +17.4 RE!

45 BJ Revelation 1114

Birth Date: 8/30/21	Bull	20389526	Tattoo: 1114	BW	74
#MCC Daybreak #Quaker Hill Rampage 0A36 QHF Blackcap 6E2 of4V16 4355 V A R Revelation 6299 18432146 Sandpoint Blackbird 8809 #Connealy Onward Riverbend Blackbird 4301 #EXAR Upshot 0562B #EXAR Denver 2002B Exar Royal Lass 1067 BJ Denver 4243 18189591 2 Bar Revenue 1721 #Rito Revenue 5M2 of 2536 Pre 2 Bar 5050 New Design 9288				ADJ WW	744
				ADJ YW	1134
				MPI	122 79%
				QPI	35.51
				ADJ YR SC	35.51
				ADJ IMF	3.74
				ROI	13.1
				Adj REA	13.1

CED	BW	WW	YW	SC
+8 35%	+1.3 55%	+74 20%	+134 15%	+3.9 80%
DOC	Milk	CW	MARB	RE
+15 65%	+21 85%	+70 10%	+4.9 65%	+1.29 1%
\$M	\$W	\$G	\$B	\$C
+51 85%	+58 50%	+60 30%	+177 10%	+281 15%

Outcross genetics in a moderate frame with good growth, excellent feet, and added muscle. Dam posts a WW ratio of 4@101.

44 BJ Ashland 1146

Birth Date: 8/31/21	Bull	+20389492	Tattoo: 1146	BW	83
G A R Early Bird G A R Daylight G A R Progress 830 #B/R Ambush 28 Chair Rock Ambush 1018 G A R Yield Grade N366 #A A R Ten X 7008 S A G A R 100X G A R 5050 New Design A91 BJ 100X 6256 18852832 G A R Complete 1281 #Summitcrest Complete 1P55 G A R Objective 3387				ADJ WW	842
				ADJ YW	1306
				MPI	161 8%
				QPI	36.54
				ADJ YR SC	36.54
				ADJ IMF	5.23
				ROI	15
				Adj REA	15

CED	BW	WW	YW	SC
+9 30%	+1.3 55%	+90 2%	+151 4%	+83 55%
DOC	Milk	CW	MARB	RE
+30 5%	+32 15%	+69 10%	+9.7 20%	+1.22 1%
\$M	\$W	\$G	\$B	\$C
+53 80%	+89 1%	+81 5%	+179 10%	+285 15%

Special Ashland son with off the charts growth and end product merit. Dam posts a WW ratio of 2@114.

46 BJ Quantum 1124

Birth Date: 9/25/21	Bull	20462789	Tattoo: 1124	BW	60
#G A R Progress G A R Momentum G A R Big Eye 1770 G A R Quantum 18636059 G A R In Sure 1524 G A R Complete 3011 #G A R Progress Basin O Lass 1663 #Basin Advance 3134 BJ Basin Advance 7206 19166250 BJ All In 5290 #Deer Valley All In #BJ Consensus 3143				ADJ WW	709
				ADJ YW	1095
				MPI	147 27%
				QPI	36.03
				ADJ YR SC	36.03
				ADJ IMF	4.8
				ROI	14.7
				Adj REA	14.7

CED	BW	WW	YW	SC
+8 35%	+1.9 65%	+74 20%	+127 25%	+1.36 20%
DOC	Milk	CW	MARB	RE
+20 45%	+37 3%	+51 45%	+1.11 10%	+85 20%
\$M	\$W	\$G	\$B	\$C
+80 10%	+81 4%	+77 10%	+163 20%	+291 10%

Unique Quantum son (twin) out of a Basin Advance daughter. Marbling over +1, top 15% \$M and \$C.

Go to www.bjangus.com to view photos, videos, and updated information of the sale offering!

18-20 MONTH OLD BULLS

47 BJ Set Apart 1120

Birth Date: 8/31/21	Bull 20388811	Tattoo: 1120	BW 73	
#G A R Sure Fire #Connealy In Sure 8524 Chair Rock 5050 G A R 8086			ADJ WW 706	
G A R Set Apart	G A R Sunrise Ogeechee Rita 3315		ADJ YW 1048	
19123879	Ogeechee Sunrise 5049	#Connealy Consensus 7229	ADJ YR SC 34.57	
#V A R Generation 2100 Sandpoint Blackbird 8809			MPI 151 21%	
BJ Generation 6194	#G A R Prophet BJ Predestined 186S		QPI 123 47%	
18851583	BJ Prophet 3120		ADJ IMF 4.1	
			ROI 249 33%	
			Adj REA 12.6	
CE	BW	WW	YW	SC
+9 30%	+1.8 65%	+74 20%	+126 25%	+1.01 40%
DOC	Milk	CW	MARB	RE
+23 30%	+28 35%	+64 15%	+1.06 15%	+.87 20%
\$M	\$W	\$G	\$B	\$C
+64 50%	+74 10%	+76 10%	+187 5%	+307 5%

Very docile Set Apart son with good growth and carcass traits (Marbling over a +1) and posts a \$B and \$C in the top 4% of the breed. Quality pounds in the right size package!

50 BJ Home Town H21

Birth Date: 8/19/21	Bull +20134024	Tattoo: H21	BW 82	
G A R Ashland G A R Early Bird Chair Rock Ambush 1018			ADJ WW 642	
G A R Home Town	#G A R Sure Fire Chair Rock Progress 3005		ADJ YW 1028	
19266718	Chair Rock Sure Fire 6095	#Connealy In Sure 8524	ADJ YR SC 33.16	
#G A R Sure Fire Chair Rock 5050 G A R 8086			MPI 167 4%	
G A R Sure Fire 1087	#G A R Prophet G A R Daybreak 2842		QPI 165 4%	
18943041	G A R Prophet 2934		ADJ IMF 5.6	
			ROI 299 2%	
			Adj REA 11.9	
CE	BW	WW	YW	SC
+9 30%	+2.1 70%	+82 10%	+150 4%	-1.1 95%
DOC	Milk	CW	MARB	RE
+20 45%	+30 25%	+84 1%	+1.65 1%	+1.22 1%
\$M	\$W	\$G	\$B	\$C
+56 70%	+75 10%	+108 1%	+243 1%	+371 1%

Home Town is a sire that has done tremendously well on value based grids due to his marbling and muscle. H21 will bring these genetics home to your herd. Top 1% ROI!

48 BJ Quantum 1123

Birth Date: 9/25/21	Bull 20462787	Tattoo: 1123	BW 63	
G A R Momentum #G A R Progress G A R Big Eye 1770			ADJ WW 691	
G A R Quantum	#Connealy In Sure 8524 G A R Complete 3011		ADJ YW 1088	
18636059	G A R In Sure 1524	#G A R Progress	ADJ YR SC 37.03	
#Basin Advance 3134 Basin O Lass 1663			MPI 148 26%	
BJ Basin Advance 7206	#Deer Valley All In #BJ Consensus 3143		QPI 130 36%	
19166250	BJ All In 5290		ADJ IMF 4.48	
			ROI 252 30%	
			Adj REA 12.9	
CE	BW	WW	YW	SC
-1 95%	+3.4 90%	+82 10%	+147 5%	+77 60%
DOC	Milk	CW	MARB	RE
+22 35%	+35 10%	+69 10%	+1.09 10%	+.94 15%
\$M	\$W	\$G	\$B	\$C
+35 95%	+74 10%	+77 10%	+188 5%	+279 20%

Off the charts growth numbers and superior carcass traits! Twin to lot 46. Dam posts a WW ratio of 2@99.

51 BJ Kansas 1108

Birth Date: 8/7/21	Bull 20398991	Tattoo: 1108	BW 78	
G A R Ashland G A R Early Bird Chair Rock Ambush 1018			ADJ WW 712	
G A R Kansas	#G A R Momentum Chair Rock Sure Fire 4060		ADJ YW 1022	
19266637	Chair Rock Momentum 6057	#Quaker Hill Rampage 0A36	ADJ YR SC 35.8	
BJ Rampage 7102 BJ Black Granite 5277			MPI 140 42%	
BJ 7102 Rampage 9218	#G A R Prophet BJ Complete 1165		QPI 114 61%	
19773014	BJ Prophet 4251		ADJ IMF 4.2	
			ROI 231 53%	
			Adj REA 11.5	
CE	BW	WW	YW	SC
+10 20%	+1.1 50%	+70 25%	+115 40%	+1.45 20%
DOC	Milk	CW	MARB	RE
+24 25%	+35 10%	+50 45%	+1.04 15%	+.64 50%
\$M	\$W	\$G	\$B	\$C
+75 20%	+80 4%	+70 15%	+158 25%	+280 20%

Creating genetics and helping our customers be more successful is our greatest joy in this business.

49 BJ Tahoe 1133

Birth Date: 9/17/21	Bull +20389482	Tattoo: 1133	BW 72	
Tehama Upward Y238 #Sitz Upward 307R Tehama Elite Blackbird T735			ADJ WW 693	
Tehama Tahoe B767	#S A V Final Answer 0035 Tehama Mary Blackbird T073		ADJ YW 1045	
#17817177	Tehama Mary Blackbird Y684	#G A R Sure Fire	ADJ YR SC 37.58	
#G A R Phoenix G A R Prophet N744			MPI 167 4%	
BJ Phoenix 9230	G A R Sunrise G A R Progress 370		QPI 106 73%	
19774541	Goode Sunrise 5670		ADJ IMF 4.07	
			ROI 252 30%	
			Adj REA 12.9	
CE	BW	WW	YW	SC
+12 10%	+1 25%	+79 10%	+137 15%	+1.8 10%
DOC	Milk	CW	MARB	RE
+18 55%	+31 20%	+49 50%	+86 25%	+.88 15%
\$M	\$W	\$G	\$B	\$C
+95 1%	+86 2%	+66 20%	+152 30%	+292 10%

Searching for strong maternal genetics? Look at this gem... calving ease, breed leading growth, moderate frame, big scrotal, excellent feet, top of the breed heifer pregnancy, superior milk, \$M and \$W top 1%. He has it all and will produce stellar replacement females.

52 BJ Tahoe 1152 [MIF]

Birth Date: 9/16/21	Bull 20376450	Tattoo: 1152	BW 71	
Tehama Upward Y238 #Sitz Upward 307R Tehama Elite Blackbird T735			ADJ WW 740	
Tehama Tahoe B767	#S A V Final Answer 0035 Tehama Mary Blackbird T073		ADJ YW 996	
#17817177	Tehama Mary Blackbird Y684	#V A R Discovery 2240	ADJ YR SC 35.58	
V A R Legend 5019 PF CC&7 Henrietta Pride 1044			MPI 146 29%	
ALC Everelda Entense 9352	#Sitz Dash 10277 R & L Everelda Entense 620		QPI 106 73%	
19682710	R & L Everelda Entense 1110		ADJ IMF 4.81	
			ROI 231 53%	
			Adj REA 9.9	
CE	BW	WW	YW	SC
+10 20%	+1.8 65%	+88 3%	+141 10%	+2.15 2%
DOC	Milk	CW	MARB	RE
+13 75%	+28 35%	+52 40%	+82 30%	+.94 15%
\$M	\$W	\$G	\$B	\$C
+82 10%	+88 1%	+67 20%	+150 35%	+277 20%

Tahoe is regarded as one of the most maternal bulls in the breed. 1152 offers calving ease, off the charts growth, big scrotum, high heifer pregnancy, \$M and \$W in a moderate frame package.



53

BJ Kansas 1126



Birth Date: 9/23/21 **Bull:** 20387946 **Tattoo:** 1126

G A R Ashland
 G A R Early Bird
 Chair Rock Ambush 1018
 Chair Rock Momentum 6057
 G A R Momentum
 Chair Rock Sure Fire 4060
 HA Outside 3008
 #HA Cowboy Up 5405
 #HA Blackcap Lady 1602
 #G A R Sure Fire
 G A R Daybreak M632

G A R Kansas
 19266637

BJ Cowboy Up 7228
 19166317 BJ Sure Fire 4170

MPI	125	74%
QPI	144	18%
ROI	240	43%

BW	69
ADJ WW	605
ADJ YW	992
ADJ YR SC	34.96
ADJ IMF	5.1
Adj REA	12.1

CED	BW	WW	YW	SC					
+15	2%	-1.1	10%	+64	45%	+114	40%	+.86	50%
DOC	Milk	CW	MARB	RE					
+15	65%	+22	80%	+39	75%	+1.24	5%	+1.09	4%
\$M	\$W	\$G	\$B	\$C					
+72	25%	+63	35%	+90	2%	+173	15%	+296	10%

Sleep all night heifer bull with strong maternal & carcass traits. Note marbling and RE above +1.

Customer service is the keystone of BJ Angus, including:

- *The BJ Angus Guarantee*
- *Free Delivery*
- *Sight Unseen Purchases*
- *Genomic-Enhanced EPDs*
- *If You Need Something—Say Something!*

16-17 MONTH OLD BULLS



54

SC Abundance 91i

[AMF-CAF-D2F-DDF-M1F-NHF-OHF-OSF]

Birth Date: 11/3/21 **Bull:** +20260060 **Tattoo:** 911

G A R Ashland
 G A R Early Bird
 Chair Rock Ambush 1018
 Chair Rock Prophet 3054
 #G A R Prophet
 Chair Rock 5050 G A R 1131
 #G A R Progress
 G A R Momentum
 G A R Big Eye 1770
 #MCC Daybreak
 G A R Daybreak 1610

SC Abundance 42F
 19388669

G A R Momentum 786
 18635839

MPI	165	5%
QPI	155	8%
ROI	289	4%

CED	BW	WW	YW	SC					
+11	15%	+1	45%	+89	2%	+147	5%	+1.14	35%
DOC	Milk	CW	MARB	RE					
+33	2%	+35	10%	+55	35%	+1.87	1%	+1.79	25%
\$M	\$W	\$G	\$B	\$C					
+88	3%	+96	1%	+111	1%	+189	5%	+333	2%

Special calving ease bull with off the charts growth, excellent feet, strong maternal traits and a +1.88 Marbling. %IMF ratio of 125 and top 3% ROI! Dam posts a WW ratio of 1@100.



BJ 9148 Ashland • Sire of Lot 55

55

BJ 9148 Ashland 1125

Birth Date: 10/14/21 **Bull:** 20387925 **Tattoo:** 1125

G A R Ashland
 G A R Early Bird
 Chair Rock Ambush 1018
 BJ 9148 Ashland
 BJ Discovery 6216
 #V A R Discovery 2240
 BJ 9Q13 Rito 4016
 #MCC Daybreak
 #Quaker Hill Rampage 0A36
 QHF Blackcap 6E2 of4V16 4355
 #Connealy Confidence 0100
 BJ Confidence 3063
 BJ Complete 1268

BJ Rampage 7213
 19166191

MPI	157	12%
QPI	145	17%
ROI	273	12%

CED	BW	WW	YW	SC					
+10	20%	+1.1	50%	+84	5%	+150	4%	+.65	65%
DOC	Milk	CW	MARB	RE					
+24	25%	+18	95%	+69	10%	+1.07	15%	+1.33	1%
\$M	\$W	\$G	\$B	\$C					
+57	70%	+67	25%	+84	4%	+196	3%	+311	4%

Calving ease and top of the breed growth with Marbling and RE exceeding +1. Dam posts a WW ratio of 2@97.

Go to www.bjangus.com to view photos, videos, and updated information of the sale offering!

16-17 MONTH OLD BULLS

56 SC Kansas 871 [AMF-CAF-D2F-DDF-M1F-NHF-OHF-OSF-RDF]

Birth Date: 10/27/21 Bull +20247583 Tattoo: 871

G A R Ashland G A R Early Bird
Chair Rock Ambush 1018
G A R Momentum
Chair Rock Sure Fire 4060
#Connealy In Sure 8524
#G A R Sure Fire Chair Rock 5050 G A R 8086
G A R Sure Fire N1117 #G A R Prophet
19083914 G A R Prophet N714 11

MPI	188	1%
QPI	173	2%
ROI	326	1%

BW	78
ADJ WW	644
ADJ YW	1078
ADJ YR SC	34.54
ADJ IMF	5.63
Adj REA	14.3

CED	BW	WW	YW	SC					
+12	10%	+2	30%	+92	1%	+158	2%	+1.39	20%
DOC	Milk	CW	MARB	RE					
+22	35%	+32	15%	+70	10%	+1.34	3%	+1.03	10%
\$M	\$W	\$G	\$B	\$C					
+69	35%	+92	1%	+94	2%	+190	4%	+315	3%

This Kansas son is truly elite for calving ease, growth, marbling, ribeye and single digit indexes. Top 1% for MPI, 2% for QPI and 1% for ROI!

59 BJ 9154 Ashland 1139 [DDC]

Birth Date: 10/24/21 Bull 20387957 Tattoo: 1139

G A R Ashland G A R Early Bird
Chair Rock Ambush 1018
BJ Ashland 9154 #V A R Discovery 2240
19775491 BJ Discovery 6225 BJ 9Q13 Rito 4016
#Connealy In Sure 8524
#G A R Sure Fire Chair Rock 5050 G A R 8086
BJ Sure Fire 7226 #Rito 9M25 of Rita 5F56 Pred
19164563 BJ 9M25 Rito 3091 BJ 5050 New Design 9151

MPI	146	29%
QPI	119	53%
ROI	241	42%

BW	71
ADJ WW	930
ADJ YW	1216
ADJ YR SC	37.46
ADJ IMF	4.35
Adj REA	12.2

CED	BW	WW	YW	SC					
+10	20%	+4	30%	+65	40%	+119	35%	+62	70%
DOC	Milk	CW	MARB	RE					
+22	35%	+36	4%	+44	60%	+1.01	15%	+6	55%
\$M	\$W	\$G	\$B	\$C					
+61	55%	+72	15%	+68	15%	+149	35%	+254	40%

Awesome calving ease bull with incredible marbling. Dam posts a WW ratio of 1@120.

57 SC Ashland 81i [AMF-CAF-D2F-DDF-M1F-NHF-OHF-OSF-RDF]

Birth Date: 10/1/21 Bull +20158754 Tattoo: 811

G A R Early Bird G A R Daylight
G A R Ashland G A R Progress 830
18217198 Chair Rock Ambush 1018 #B/R Ambush 28
G A R Yield Grade N366
#Connealy In Sure 8524
#G A R Sure Fire Chair Rock 5050 G A R 8086
G A R Sure Fire N1117 #G A R Prophet
19083914 G A R Prophet N714 11

MPI	161	8%
QPI	150	12%
ROI	281	7%

BW	78
ADJ WW	557
ADJ YW	943
ADJ YR SC	33.71
ADJ IMF	5.07
Adj REA	14.3

CED	BW	WW	YW	SC					
+11	15%	-.1	25%	+76	15%	+138	10%	+65	65%
DOC	Milk	CW	MARB	RE					
+18	55%	+28	35%	+53	40%	+1.18	10%	+1.13	3%
\$M	\$W	\$G	\$B	\$C					
+67	40%	+74	10%	+85	4%	+174	15%	+293	10%

Truly proven pedigree that has worked well in so many areas of the world. Look at the CED, Growth, Marbling, RE & ROI! Simply fantastic!

60 SC Abundance 83i

Birth Date: 10/10/21 Bull 20156546 Tattoo: 831

G A R Ashland G A R Early Bird
Chair Rock Ambush 1018
SC Abundance 42F #G A R Prophet
19388669 Chair Rock Prophet 3054 Chair Rock 5050 G A R 1131
G A R Momentum
G A R Daybreak 1332
G A R Method #G A R Prophet
BJ Method 9003 BJ Prophet 5273
19351012 9

MPI	180	1%
QPI	142	20%
ROI	294	3%

BW	73
ADJ WW	710
ADJ YW	1046
ADJ YR SC	35.52
ADJ IMF	5.48
Adj REA	17

CED	BW	WW	YW	SC					
+9	30%	+1.1	50%	+88	3%	+143	10%	+4	80%
DOC	Milk	CW	MARB	RE					
+27	15%	+32	15%	+64	15%	+1.22	10%	+1.31	1%
\$M	\$W	\$G	\$B	\$C					
+70	30%	+86	2%	+89	2%	+189	5%	+315	3%

Look at this gem... breed leading growth and marbling and RE each exceed +1. 83i has a \$C in the top 4% of the breed and scanned a 17 inch RE. Top 1% MPI and 2% ROI! Dam posts a WW ratio of 1@110.

58 BJ 9154 Ashland 1113

Birth Date: 11/25/21 Bull 20387922 Tattoo: 1113

G A R Ashland G A R Early Bird
Chair Rock Ambush 1018
BJ Ashland 9154 #V A R Discovery 2240
19775491 BJ Discovery 6225 BJ 9Q13 Rito 4016
#Myty In Focus
#A A R Ten X 7008 S A #A A R Lady Kelton 5551
BJ Ten X 4200 #G A R New Design 5050
18189448 BJ 5050 New Design 1273 BJ Objective 8215

MPI	167	4%
QPI	110	67%
ROI	255	27%

BW	70
ADJ WW	839
ADJ YW	1161
ADJ YR SC	36.94
ADJ IMF	5.18
Adj REA	13.6

CED	BW	WW	YW	SC					
+12	10%	-1.2	10%	+66	35%	+114	40%	+.77	60%
DOC	Milk	CW	MARB	RE					
+12	80%	+35	10%	+40	70%	+1.08	15%	+6	55%
\$M	\$W	\$G	\$B	\$C					
+57	70%	+76	10%	+73	10%	+145	40%	+245	50%

Calving ease specialist with acceptable growth and superior marbling.



BJ Ashland 9154 • Sire of Lot 58

16-17 MONTH OLD BULLS

61 SC Abundance 89i

[AMF-CAF-D2F-DDF-M1F-NHF-OHF-OSF-RDF]

Birth Date: 11/3/21	Bull	+20260058	Tattoo: 89i	BW	80
	G A R Ashland	G A R Early Bird		ADJ WW	548
	Chair Rock Ambush 1018	Chair Rock Ambush 1018		ADJ YW	890
SC Abundance 42F	#G A R Prophet	Chair Rock 5050 G A R 1131		ADJ YR SC	30.77
19388669	Chair Rock Prophet 3054	#G A R Progress		ADJ IMF	4.36
	G A R Momentum	G A R Big Eye 1770		Adj REA	10.4
G A R Momentum 786	#MCC Daybreak				
18635839	G A R Daybreak 1610	9			

CED	BW	WW	YW	SC
+9 30%	+2.4 80%	+87 3%	+137 15%	+17 90%
DOC	Milk	CW	MARB	RE
+28 10%	+21 85%	+54 35%	+1.33 4%	+1.07 4%
\$M	\$W	\$G	\$B	\$C
+97 1%	+82 3%	+92 2%	+183 10%	+334 1%

Abundance is a young bull in the Select Sires lineup that has performed well in transmitting genetics to progeny. 89i is another example with his breed leading growth, maternal traits, marbling and RE. Top 2% MPI! Dam posts a WW ratio of 1@100.



BJ Inertia 9214 • Dam of Lot 63 • She sell 108

62 SC Abundance 90i

[AMF-CAF-D2F-DDF-M1F-NHF-OHF-OSF-RDF]

Birth Date: 11/3/21	Bull	+20260059	Tattoo: 90i	BW	82
	G A R Ashland	G A R Early Bird		ADJ WW	640
	Chair Rock Ambush 1018	Chair Rock Ambush 1018		ADJ YW	974
SC Abundance 42F	#G A R Prophet	Chair Rock 5050 G A R 1131		ADJ YR SC	34.77
19388669	Chair Rock Prophet 3054	#G A R Progress		ADJ IMF	5.97
	G A R Momentum	G A R Big Eye 1770		Adj REA	12.6
G A R Momentum 786	#MCC Daybreak				
18635839	G A R Daybreak 1610	8			

CED	BW	WW	YW	SC
+9 30%	+2.2 75%	+79 10%	+132 15%	+66 65%
DOC	Milk	CW	MARB	RE
+14 70%	+28 35%	+51 45%	+1.42 2%	+88 15%
\$M	\$W	\$G	\$B	\$C
+68 35%	+78 10%	+92 2%	+175 10%	+295 10%

The pursuit of cattle with multi-trait excellence has been a passion and personal mission. 90i offers genetic merits to accomplish that. Dam posts a WW ratio of 1@100.

63 BJ 9111 Sure Fire 1103

Birth Date: 10/27/21	Bull	20387936	Tattoo: 1103	BW	65
	#G A R Sure Fire	#Connealy In Sure 8524		ADJ WW	1093
	Chair Rock 5050 G A R 8086	BJ Denver 4243		ADJ YW	1434
BJ Sure Fire 9111	#EXAR Stud 4658B	G A R Momentum		ADJ YR SC	39.89
19774436	BJ Stud 7244	G A R Prophet 2984		ADJ IMF	4.44
	G A R Inertia	#V A R Generation 2100		Adj REA	15.1
BJ Inertia 9214	BJ Generation 6229	BJ Ten X 4167			
19775559					

CED	BW	WW	YW	SC
+6 55%	+2.9 85%	+89 2%	+160 2%	+1.8 10%
DOC	Milk	CW	MARB	RE
+24 25%	+24 70%	+77 3%	+1.12 10%	+99 10%
\$M	\$W	\$G	\$B	\$C
+81 10%	+77 10%	+82 5%	+207 2%	+349 1%

WOW explosive growth coupled with superior maternal and carcass traits describes 1103. Top 1% for \$C, 2% for WW, YW and \$B and 10% for Marbling, \$M and \$W. Top 3% for MPI and 5% for ROI! Dam posts a WW ratio of 1@122.

THE BJ ANGUS GUARANTEE

We guarantee that all bulls sold by BJ Angus Genetics are fertile to the best of our knowledge. If a bull is injured anytime during the first breeding season following the sale so as to make them functionally infertile, we will provide you a satisfactory replacement, if available, or issue you a credit equal to the bulls purchase price minus the salvage value received for that bull. This is not a life insurance policy. We will not replace a dead animal if it is killed or dies for any reason. We would suggest normal care needs to be exercised toward these animals and particularly the yearling bulls not be allowed to get too thin. If a female is determined a non-breeder, then we would ask you to sell her and would offer you the difference of her purchase price minus the salvage value as a credit in any future BJ Angus Genetics Sale. This guarantee is in addition to the Sale Terms and Conditions of the American Angus Association which also apply.

64 SC Quantum 79i

[D2F-DDF-M1F-NHF-OSF-RDF]

Birth Date: 10/1/21	Bull	20158641	Tattoo: 79i	BW	77
	G A R Momentum	#G A R Progress		ADJ WW	585
	G A R Quantum	G A R Big Eye 1770		ADJ YW	988
18636059	G A R In Sure 1524	#Connealy In Sure 8524		ADJ YR SC	35.24
	G A R Ashland	G A R Complete 3011		ADJ IMF	5.26
	Goode Ashland 8563	Chair Rock Ambush 1018		Adj REA	11.7
19221848	Goode Prophet 4160	#G A R Prophet			
	6				

CED	BW	WW	YW	SC
+6 55%	+2.2 75%	+75 15%	+135 15%	+1.03 40%
DOC	Milk	CW	MARB	RE
+26 15%	+26 50%	+58 25%	+1.09 10%	+93 15%
\$M	\$W	\$G	\$B	\$C
+70 30%	+68 25%	+80 5%	+178 10%	+301 10%

We really like the Quantum progeny. They are quiet, good footed, attractive and elite for the traits of merit.

16-17 MONTH OLD BULLS

65 BJ 9148 Ashland 1116

Birth Date: 10/14/21	Bull	20387924	Tattoo: 1116	BW 73
G A R Ashland				ADJ WW 817
G A R Early Bird				ADJ YW 1183
Chair Rock Ambush 1018				ADJ YR SC 37.95
BJ Ashland 9148	#V A R Discovery 2240			MPI 168 4%
19775499	BJ Discovery 6216	BJ 9Q13 Rito 4016	#Mytty In Focus	QPI 140 22%
#A A R Ten X 7008 S A				ROI 280 8%
#A A R Lady Kelton 5551				Adj IMF 6.26
BJ Ten X 5259	#Summitcrest Complete 1P55			Adj REA 13.1
18531233	BJ Complete 1287	BJ Objective 8215		
CED	BW	WW	YW	SC
+9 30%	+2.1 70%	+79 10%	+137 15%	+1.33 25%
DOC	Milk	CW	MARB	RE
+26 15%	+28 35%	+55 35%	+1.28 4%	+4.49 70%
\$M	\$W	\$G	\$B	\$C
+59 65%	+74 10%	+79 10%	+168 15%	+277 20%

Golden end product genetics. 1116 posts a %IMF ratio of 130 and RE ratio of 101. MPI top 4%! Dam posts a WW ratio 4@96.

68 BJ Home Town H81

Birth Date: 11/21/21	Bull	+20233843	Tattoo: H81	BW 79
G A R Ashland				ADJ WW 649
G A R Early Bird				ADJ YW 982
Chair Rock Ambush 1018				ADJ YR SC 37.84
G A R Home Town	#G A R Sure Fire			MPI 143 35%
19266718	Chair Rock Sure Fire 6095	Chair Rock Progress 3005	#MCC Daybreak	QPI 169 3%
G A R Sunrise				ROI 278 9%
G A R Objective R227				Adj IMF 5.33
Hirschy Rita 231	#G A R Prophet			Adj REA 12.3
19349198	Chair Rock Prophet 3071	Chair Rock 5050 G A R 1131		
CED	BW	WW	YW	SC
+14 4%	+5 35%	+75 15%	+143 10%	+1.66 10%
DOC	Milk	CW	MARB	RE
+25 20%	+36 4%	+61 20%	+1.87 1%	+9.91 15%
\$M	\$W	\$G	\$B	\$C
+75 20%	+81 4%	+116 1%	+218 1%	+358 1%

Great bull! We like Home Town cattle. We appreciate their calving ease, early growth, moderate size, sweet temperament, end product merit our consumers desire and the maternal function we need to fit most environments. H81 will contribute heavily to the beef industry with a high CED, superior growth, strong maternal traits and breed leading carcass traits.

66 BJ Set Apart 1117

Birth Date: 10/14/21	Bull	20388812	Tattoo: 1117	BW 73
#G A R Sure Fire				ADJ WW 943
#Connealy In Sure 8524				ADJ YW 1218
Chair Rock 5050 G A R 8086				ADJ YR SC 36.45
G A R Set Apart	G A R Sunrise			MPI 180 1%
19123879	Ogeechee Sunrise 5049	Ogeechee Rita 3315	#A A R Ten X 7008 S A	QPI 118 55%
Deer Valley X-Treme 2731				ROI 4.31
#Deer Valley Blackcap 8760				Adj REA 12.1
BJ X-Treme 5283	#G A R Prophet			
18530321	G A R Prophet A055	G A R 1407 New Design F508		
CED	BW	WW	YW	SC
+1 90%	+5 95%	+99 1%	+170 1%	+1.69 10%
DOC	Milk	CW	MARB	RE
+32 3%	+25 60%	+77 3%	+5.56 55%	+0.87 20%
\$M	\$W	\$G	\$B	\$C
+60 60%	+75 10%	+55 35%	+168 15%	+278 20%

Pounds pay the bills and 1117 should add pounds to any calf crop. Elite growth, large scrotum, adequate milk and good feet. Top 1% MPI! Dam WW ratio 4@102.

69 BJ Kansas 1112

Birth Date: 10/22/21	Bull	20390408	Tattoo: 1112	BW 65
G A R Ashland				ADJ WW 720
G A R Early Bird				ADJ YW 1014
Chair Rock Ambush 1018				ADJ YR SC 34.72
G A R Kansas	G A R Momentum			MPI 143 35%
19266637	Chair Rock Momentum 6057	Chair Rock Sure Fire 4060	#Boyd New Day 8005	QPI 141 21%
#MCC Daybreak				ROI 256 26%
#MCC Miss Focus 134				Adj IMF 4.47
BJ Daybreak 2166	#G A R Predestined			Adj REA 10.6
#17530363	BJ Predestined 9166	BJ 112 Rito 5109		
CED	BW	WW	YW	SC
+11 15%	+1 25%	+69 30%	+126 25%	+1.43 20%
DOC	Milk	CW	MARB	RE
+16 65%	+35 10%	+46 55%	+1.08 15%	+1.22 1%
\$M	\$W	\$G	\$B	\$C
+53 80%	+74 10%	+84 4%	+170 15%	+273 20%

Top 1% RE, 4% \$G, 10% Marbling and \$W. Dam WW ratio 7@101.

67 BJ Kansas 1130

Birth Date: 10/20/21	Bull	20387950	Tattoo: 1130	BW 70
G A R Ashland				ADJ WW 774
G A R Early Bird				ADJ YW 1139
Chair Rock Ambush 1018				ADJ YR SC 38.66
G A R Kansas	G A R Momentum			MPI 154 16%
19266637	Chair Rock Momentum 6057	Chair Rock Sure Fire 4060	HA Outside 3008	QPI 139 23%
#HA Cowboy Up 5405				ROI 4.58
#HA Blackcap Lady 1602				Adj REA 12.1
BJ Cowboy Up 8254	#G A R Sure Fire			
19436735	BJ Sure Fire 4170	G A R Daybreak M632		
CED	BW	WW	YW	SC
+8 35%	+2.4 80%	+80 10%	+135 15%	+0.84 55%
DOC	Milk	CW	MARB	RE
+24 25%	+21 85%	+54 35%	+5.57 55%	+0.87 20%
\$M	\$W	\$G	\$B	\$C
+50 85%	+68 25%	+56 35%	+149 35%	+243 50%

Top 10% for WW, 15% for YW and 20% for RE. Dam WW ratio 1@100.

70 BJ 9154 Ashland 1118

Birth Date: 10/12/21	Bull	20387937	Tattoo: 1118	BW 69
G A R Ashland				ADJ WW 661
G A R Early Bird				ADJ YW 1002
Chair Rock Ambush 1018				ADJ YR SC 34.38
BJ Ashland 9154	#V A R Discovery 2240			MPI 137 49%
19775491	BJ Discovery 6225	BJ 9Q13 Rito 4016	#A A R Ten X 7008 S A	QPI 121 50%
#Deer Valley All In				ROI 234 50%
Deer Valley Rita 0274				Adj IMF 4.34
BJ All In 5290	#Connealy Consensus 7229			Adj REA 13.1
18531450	#BJ Consensus 3143	BJ 5050 New Design 9162		
CED	BW	WW	YW	SC
+12 10%	-5 15%	+68 30%	+113 45%	+0.95 45%
DOC	Milk	CW	MARB	RE
+14 70%	+30 25%	+30 90%	+1.27 5%	+0.69 40%
\$M	\$W	\$G	\$B	\$C
+82 10%	+78 10%	+82 5%	+139 50%	+262 30%

Elite calving ease on this moderate frame Ashland son. Top 5% Marbling and 10% CED, \$M and \$W.

14 MONTH OLD BULLS



SC Home Town 25J • Sells as Lot 71



BJ Surpass • Sire of Lot 73, 76, 77, 83, 85, 86 & 88

71 SC Home Town 25J

Birth Date: 1/14/22 **Bull:** +20472318 **Tattoo:** 25J

G A R Ashland
19266718 Chair Rock Sure Fire 6095

G A R Momentum
18635839 G A R Daybreak 1610

G A R Early Bird
Chair Rock Ambush 1018
#G A R Sure Fire
Chair Rock Progress 3005
#G A R Progress
G A R Big Eye 1770
#MCC Daybreak
14

BW	80
ADJ WW	595
ADJ YW	
MPI	150 22%
QPI	
ADJ IMF	152 10%
ROI	
Adj REA	272 12%

CED	BW	WW	YW	SC					
+14	4%	+7	40%	+69	30%	+124	25%	+5	75%
DOC	Milk	CW	MARB	RE					
+20	45%	+30	25%	+55	35%	+1.62	1%	+1.22	1%
\$M	\$W	\$G	\$B	\$C					
+73	25%	+73	15%	+111	1%	+211	1%	+347	1%

Terrific calving ease son of Home Town. Like his sire he excels for growth, marbling, muscle and maternal. Dam WW ratio 1@100.

73 BJ Surpass 2110

Birth Date: 1/11/22 **Bull:** +20433703 **Tattoo:** 2110

BJ Surpass
19774516

ALC Everelda Entense 9313
19577171

TEX Playbook 5437
Rita 1C43 of 9M26 Complete
#G A R Prophet
BJ Complete 1165
G A R Early Bird
Chair Rock Ambush 1018
#S A V Ten Speed 3022
R&L Everelda Entense 1108

BW	84
ADJ WW	616
ADJ YW	
MPI	160 9%
QPI	
ADJ IMF	131 35%
ROI	
Adj REA	265 18%

CED	BW	WW	YW	SC					
+10	20%	+2.4	80%	+83	5%	+136	15%	+98	45%
DOC	Milk	CW	MARB	RE					
+14	70%	+28	35%	+59	25%	+1.24	5%	+94	15%
\$M	\$W	\$G	\$B	\$C					
+78	15%	+80	4%	+88	3%	+177	10%	+308	5%

Surpass is one of the heavy use bulls in the breed due to the strong maternal genetics he transmits to progeny. 2110 excels for growth, excellent feet, heifer pregnancy, marbling, RE, \$B and \$Combination. Dam posts a WW ratio of 2@96.

72 BJ Tahoe 2101

Birth Date: 1/31/22 **Bull:** +20446003 **Tattoo:** 2101

Tehama Tahoe B767
#17817177

BJ Phoenix 9230
19774541

#Sitz Upward 307R
Tehama Elite Blackbird T735
#S A V Final Answer 0035
Tehama Mary Blackbird Y684
Tehama Mary Blackbird T073
#G A R Sure Fire
G A R Prophet N744
G A R Sunrise
G A R Progress 370

BW	67
ADJ WW	797
ADJ YW	
MPI	167 4%
QPI	
ADJ IMF	129 38%
ROI	
Adj REA	270 14%

CED	BW	WW	YW	SC					
+12	10%	+8	40%	+86	3%	+142	10%	+1.37	20%
DOC	Milk	CW	MARB	RE					
+9	90%	+34	10%	+63	20%	+1.11	10%	+1.12	3%
\$M	\$W	\$G	\$B	\$C					
+101	1%	+98	1%	+83	4%	+175	10%	+328	2%

Outcross pedigree with special CED, breed leading growth, marbling and RE exceeding +1 and \$M over +100. Excellent choice for virgin heifers.

74 SC Dual Threat 18J

Birth Date: 1/8/22 **Bull:** +20472139 **Tattoo:** 18J

G A R Dual Threat
19123898

G A R Quantum 1219
19568446

#G A R Sure Fire
#Connealy In Sure 8524
Chair Rock 5050 G A R 8086
#MCC Daybreak
G A R 5050 New Design A91
G A R Momentum
G A R In Sure 1524
#G A R Composure
13

BW	65
ADJ WW	555
ADJ YW	
MPI	145 31%
QPI	
ADJ IMF	133 32%
ROI	
Adj REA	251 31%

CED	BW	WW	YW	SC					
+13	10%	-1.3	10%	+68	30%	+125	25%	+1.37	20%
DOC	Milk	CW	MARB	RE					
+27	15%	+41	1%	+67	10%	+1.06	15%	+1.16	2%
\$M	\$W	\$G	\$B	\$C					
+72	25%	+80	4%	+81	5%	+192	4%	+321	3%

Sleep all night heifer bull with superior growth and maternal traits and carcass genetics!

14 MONTH OLD BULLS

75 SC Dual Threat 23J

Birth Date: 1/12/22	Bull	+20472142		Tattoo: 23J	BW	75
					ADJ WW	569
					ADJ YW	
					ADJ YR SC	
					ADJ IMF	
					Adj REA	
					MPI	148 26%
					QPI	
					ROI	153 10%
					SC	270 14%

G A R Dual Threat
19123898

G A R Quantum 1219
19568446

#G A R Sure Fire
#Connealy In Sure 8524
Chair Rock 5050 G A R 8086
#MCC Daybreak
G A R 5050 New Design A91
G A R Momentum
G A R In Sure 1524
#G A R Composure
12

CE	ED	BW	WW	YW	SC
+12	10%	-2.3	3%	+63	45%
DOC	Milk	CW	MARB	RE	
+23	30%	+37	3%	+58	25%
\$M	\$W	\$G	\$B	\$C	
+63	50%	+72	15%	+93	2%

Sleep all night heifer bull with marbling and RE above +1 and \$C top 3%.



GAR Transcendent • Sire of Lot 78

76 BJ Surpass 2107

Birth Date: 1/8/22	Bull	+20433699		Tattoo: 2107	BW	79
					ADJ WW	733
					ADJ YW	
					ADJ YR SC	
					ADJ IMF	
					Adj REA	
					MPI	170 3%
					QPI	
					ROI	129 38%
					SC	273 12%

BJ Surpass
19774516

ALC Protet 9302
19577168

TEX Playbook 5437
BJ Prophet 5275
G A R Ashland
ALC Protet 7165

#Basin Payweight 1682
Rita 1C43 of 9M26 Complete
#G A R Prophet
BJ Complete 1165
G A R Early Bird
Chair Rock Ambush 1018
#S A V Ten Speed 3022
Hinrichsen AB Protet 3104

CE	ED	BW	WW	YW	SC
+8	35%	+2	70%	+89	2%
DOC	Milk	CW	MARB	RE	
+23	30%	+24	70%	+53	40%
\$M	\$W	\$G	\$B	\$C	
+78	15%	+81	4%	+68	15%

Surpass is one of the very high maternal bulls in the breed. Top 2% for WW, 4% for \$W and 10% for YW and \$M. Dam WW ratio 1@93.

78 SC Transcendent 17J

Birth Date: 1/8/22	Bull	+20471975		Tattoo: 17J	BW	80
					ADJ WW	514
					ADJ YW	
					ADJ YR SC	
					ADJ IMF	
					Adj REA	
					MPI	158 11%
					QPI	
					ROI	166 3%
					SC	291 4%

G A R Transcendent
19570738

G A R Sure Fire N1117
19083914

G A R Momentum
G A R Prophet 2685
#G A R Sure Fire
G A R Prophet N714

#G A R Progress
G A R Big Eye 1770
#G A R Prophet
G A R Daybreak 2842
#Connealy In Sure 8524
Chair Rock 5050 G A R 8086
#G A R Prophet
16

CE	ED	BW	WW	YW	SC
+16	1%	-1.6	5%	+70	25%
DOC	Milk	CW	MARB	RE	
+23	30%	+22	80%	+44	60%
\$M	\$W	\$G	\$B	\$C	
+74	20%	+67	25%	+91	2%

Glorious bull for use on virgin heifers that ranks in the top 2% of the breed for marbling, 10% for \$C, 15% for \$B, 20% for \$M and 25% for WW & YW. Top 2% QPI and 3% ROI!!

77 BJ Surpass 2108

Birth Date: 1/9/22	Bull	+20433700		Tattoo: 2108	BW	72
					ADJ WW	648
					ADJ YW	
					ADJ YR SC	
					ADJ IMF	
					Adj REA	
					MPI	183 1%
					QPI	
					ROI	135 29%
					SC	291 4%

BJ Surpass
19774516

ALC Protet 9302
19577168

TEX Playbook 5437
BJ Prophet 5275
G A R Ashland
ALC Protet 7165

#Basin Payweight 1682
Rita 1C43 of 9M26 Complete
#G A R Prophet
BJ Complete 1165
G A R Early Bird
Chair Rock Ambush 1018
#S A V Ten Speed 3022
Hinrichsen AB Protet 3104

CE	ED	BW	WW	YW	SC
+13	10%	-.1	25%	+91	2%
DOC	Milk	CW	MARB	RE	
+28	10%	+28	35%	+62	20%
\$M	\$W	\$G	\$B	\$C	
+81	10%	+90	1%	+55	35%

Ideal selection for virgin heifers. Breed leading growth, heifer pregnancy and \$M. Should produce top tier replacement females. Top 1% MPI and 3% ROI. Dam WW ratio 1@93.

79 SC Dual Threat 15J

Birth Date: 1/5/22	Bull	+20472138		Tattoo: 15J	BW	78
					ADJ WW	531
					ADJ YW	
					ADJ YR SC	
					ADJ IMF	
					Adj REA	
					MPI	161 8%
					QPI	
					ROI	162 5%
					SC	291 4%

G A R Dual Threat
19123898

G A R Quantum 1219
19568446

#G A R Sure Fire
G A R Daybreak A3010

G A R Quantum
G A R Composure 397

#Connealy In Sure 8524
Chair Rock 5050 G A R 8086
#MCC Daybreak
G A R 5050 New Design A91
G A R Momentum
G A R In Sure 1524
#G A R Composure
5

CE	ED	BW	WW	YW	SC
+5	60%	+4	30%	+72	20%
DOC	Milk	CW	MARB	RE	
+26	15%	+37	3%	+67	10%
\$M	\$W	\$G	\$B	\$C	
+57	70%	+76	10%	+90	2%

Top 1% RE. Muscle helps cattle meet the RE/CWT required for better Yield Grades on the rail. Oh top 2% \$G & \$B and 3% \$C. Top 3% ROI!

14 MONTH OLD BULLS

80 BJ Fired Up 2115

Birth Date: 2/26/22	Bull	20449484	Tattoo: 2115	BW	72
				ADJ WW	666
				ADJ YW	
BJ Fired Up 0009				MPI	127 70%
19803940	BJ Discovery 6225	#V A R Discovery 2240		QPI	120 52%
		BJ 9Q13 Rito 4016		ROI	223 62%
		G A R Early Bird		Adj REA	
ALC Elba 0325		Chair Rock Ambush 1018			
19919079	ALC Elba 7123	#S A V Ten Speed 3022			
		R&L AB Elba 4131			

CED	BW	WW	YW	SC
+11 15%	+0 25%	+66 35%	+123 30%	+1.55 15%
DOC	Milk	CW	MARB	RE
+19 50%	+28 35%	+39 75%	+1.43 2%	+0.94 15%
\$M	\$W	\$G	\$B	\$C
+83 10%	+71 15%	+91 2%	+168 15%	+301 10%

Special blend of marbling, muscle, growth and consumer merit. We appreciate cattle like this!

83 BJ Surpass 2113 ^[M1F]

Birth Date: 1/29/22	Bull	20433698	Tattoo: 2113	BW	71
				ADJ WW	657
				ADJ YW	
BJ Surpass				MPI	181 1%
19774516	BJ Prophet 5275	#G A R Prophet		QPI	120 52%
		BJ Complete 1165		ROI	277 9%
		G A R Early Bird		Adj REA	
ALC Everelda Entense 0307		Chair Rock Ambush 1018			
19919068	ALC Everelda Entense 7108	#Connealy Comrade 1385			
		R&L AB Everelda Entense 5116			

CED	BW	WW	YW	SC
+9 30%	-.2 20%	+85 4%	+144 10%	+0.3 85%
DOC	Milk	CW	MARB	RE
+27 15%	+24 70%	+57 30%	+0.94 20%	+0.82 25%
\$M	\$W	\$G	\$B	\$C
+101 1%	+84 2%	+69 15%	+161 20%	+310 4%

Surpass is one of the high use maternal bulls in the breed. 2113 is a good choice for virgin heifers with elite growth. Top 1% \$M, 2% \$W, 4% WW and Heifer Pregnancy, 5% \$C, 15% Docility and 20% Marbling. This is a special bull! Dam posts a WW ratio of 1@100.

81 BJ Black Onyx 2111

Birth Date: 1/12/22	Bull	20436083	Tattoo: 2111	BW	90
				ADJ WW	686
				ADJ YW	
QHF WWA Black Onyx 5Q11				MPI	156 13%
18463791	Wilks Blackcap 0D82	#Connealy Consensus 7229		QPI	117 56%
		#Eura Elga of Conanga 9109		ROI	250 32%
		#MCC Daybreak		Adj REA	
ALC Protet 7152		QHF Blackcap 6E2 of4V16 4355			
18937710	R&L AB Protet 9235	#S A V Final Answer 0035			
		Prides Pita of Conanga 8821			
		#TC Total 410			
		R&L Protet 322			

CED	BW	WW	YW	SC
+9 30%	+1 45%	+86 3%	+139 10%	+0.61 70%
DOC	Milk	CW	MARB	RE
+23 30%	+23 75%	+67 10%	+0.61 50%	+0.57 60%
\$M	\$W	\$G	\$B	\$C
+73 25%	+82 3%	+48 55%	+149 35%	+266 30%

2111 is sired by a highly proven maternal sire. Top 4% WW, 10% YW and CW and 30% \$M. Dam posts a WW ratio of 4@100.

84 BJ Kansas 2112

Birth Date: 1/16/22	Bull	20436140	Tattoo: 2112	BW	76
				ADJ WW	659
				ADJ YW	
G A R Kansas				MPI	143 35%
19266637	Chair Rock Momentum 6057	G A R Ashland		QPI	143 19%
		Chair Rock Ambush 1018		ROI	257 25%
		G A R Momentum		Adj REA	
R&L AB Varteny 5114		Chair Rock Sure Fire 4060			
18332204	R&L Varteny 9907	#Sitz Dash 10277			
		#Sitz Upward 307R			
		Sitz Everelda Entense 2665			
		#S A V 8180 Traveler 004			
		#7 B H Varteny 919			

CED	BW	WW	YW	SC
+11 15%	+1.5 60%	+84 5%	+143 10%	+1.31 25%
DOC	Milk	CW	MARB	RE
+20 45%	+20 90%	+45 60%	+0.77 35%	+0.96 10%
\$M	\$W	\$G	\$B	\$C
+72 25%	+75 10%	+65 20%	+138 50%	+251 40%

Double digit CED, Top 5% WW, 10% YW and RE. This is a special genetic package for maternal and carcass genetics. Dam posts a WWR 5@99.

82 SC Dual Threat 20J

Birth Date: 1/10/22	Bull	+20472140	Tattoo: 20J	BW	76
				ADJ WW	511
				ADJ YW	
G A R Dual Threat				MPI	152 19%
19123898	G A R Daybreak A3010	#Connealy In Sure 8524		QPI	128 39%
		Chair Rock 5050 G A R 8086		ROI	254 28%
		#MCC Daybreak		Adj REA	
G A R Quantum 1219		G A R 5050 New Design A91			
19568446	G A R Composure 397	G A R Momentum			
		G A R In Sure 1524			
		#G A R Composure			
		13			

CED	BW	WW	YW	SC
+13 10%	-2.3 3%	+54 75%	+98 70%	+0.78 60%
DOC	Milk	CW	MARB	RE
+15 65%	+35 10%	+49 50%	+1.07 15%	+0.92 15%
\$M	\$W	\$G	\$B	\$C
+68 35%	+68 25%	+78 10%	+170 15%	+288 15%

Sleep all night heifer bull with over a +1 for marbling. Top 10% \$C.

85 BJ Surpass 2109

Birth Date: 1/10/22	Bull	+20433701	Tattoo: 2109	BW	88
				ADJ WW	715
				ADJ YW	
BJ Surpass				MPI	167 4%
19774516	BJ Prophet 5275	#Basin Payweight 1682		QPI	128 39%
		Rita 1C43 of 9M26 Complete		ROI	269 15%
		#G A R Prophet		Adj REA	
ALC Protet 9302		BJ Complete 1165			
19577168	ALC Protet 7165	G A R Early Bird			
		Chair Rock Ambush 1018			
		#S A V Ten Speed 3022			
		Hinrichsen AB Protet 3104			

CED	BW	WW	YW	SC
+4 70%	+2.8 85%	+90 2%	+141 10%	+1.98 3%
DOC	Milk	CW	MARB	RE
+28 10%	+30 25%	+48 50%	+1 15%	+0.67 45%
\$M	\$W	\$G	\$B	\$C
+98 1%	+91 1%	+69 15%	+135 55%	+273 20%

Surpass cattle are extremely gentle. 2109 has elite growth, excellent feet, and over a +1 for marbling. Top 1% \$M and \$W, 15% for Marbling and \$G and 20% \$C.

14 MONTH OLD BULLS



Goode Sunrise 5670 • Dam of BJ Phoenix 9230 & Granddam of Lot 87

86

BJ Surpass 2106 [M1F]

Birth Date: 1/7/22	Bull	+20433702	Tattoo: 2106	BW	76
	TEX Playbook 5437	#Basin Payweight 1682		ADJ WW	593
BJ Surpass		Rita 1C43 of 9M26 Complete		ADJ YW	
19774516	BJ Prophet 5275	#G A R Prophet		MPI	160 9%
		BJ Complete 1165		QPI	117 56%
	G A R Ashland	G A R Early Bird		ROI	254 28%
		Chair Rock Ambush 1018		Adj REA	
ALC Everelda Entense 9313		#S A V Ten Speed 3022			
19577171	ALC Everelda Entense 7160	R&L Everelda Entense 1108			

CED	BW	WW	YW	SC
+10 20%	+2.9 85%	+95 1%	+159 2%	+36 85%
DOC	Milk	CW	MARB	RE
+24 25%	+28 35%	+78 3%	+62 50%	+92 15%
\$M	\$W	\$G	\$B	\$C
+77 15%	+86 2%	+57 35%	+169 15%	+296 10%

Top 1% WW, 2% YW, 3% CW, 10% \$C and 15% RE and \$M. Candidate to produce outstanding replacement females!

87

BJ Tahoe 2102

Birth Date: 1/31/22	Bull	+20446004	Tattoo: 2102	BW	74
	Tehama Upward Y238	#Sitz Upward 307R		ADJ WW	767
Tehama Tahoe B767		Tehama Elite Blackbird T735		ADJ YW	
#17817177	Tehama Mary Blackbird Y684	#S A V Final Answer 0035		MPI	157 12%
		Tehama Mary Blackbird T073		QPI	112 64%
	G A R Phoenix	#G A R Sure Fire		ROI	247 35%
BJ Phoenix 9230		G A R Prophet N744		Adj REA	
19774541	Goode Sunrise 5670	G A R Sunrise			
		G A R Progress 370			

CED	BW	WW	YW	SC
+7 45%	+8 40%	+83 5%	+139 10%	+91 50%
DOC	Milk	CW	MARB	RE
+21 40%	+21 85%	+50 45%	-.93 20%	+97 10%
\$M	\$W	\$G	\$B	\$C
+68 35%	+77 10%	+74 10%	+153 30%	+266 30%

Tahoe cattle are known for their strong maternal genetics and ideal phenotype. 2102 is a moderate frame low BW bull with elite growth, marbling and RE.

88

BJ Surpass 2114

Birth Date: 1/30/22	Bull	20433697	Tattoo: 2114	BW	68
	TEX Playbook 5437	#Basin Payweight 1682		ADJ WW	603
BJ Surpass		Rita 1C43 of 9M26 Complete		ADJ YW	
19774516	BJ Prophet 5275	#G A R Prophet		MPI	163 7%
		BJ Complete 1165		QPI	119 53%
	G A R Ashland	G A R Early Bird		ROI	258 24%
		Chair Rock Ambush 1018		Adj REA	
ALC Protet 9302		#S A V Ten Speed 3022			
19577168	ALC Protet 7165	Hinrichsen AB Protet 3104			

CED	BW	WW	YW	SC
+10 20%	+1.5 60%	+86 3%	+141 10%	+1.05 40%
DOC	Milk	CW	MARB	RE
+20 45%	+36 4%	+51 45%	+1.07 15%	+6 55%
\$M	\$W	\$G	\$B	\$C
+98 1%	+93 1%	+71 15%	+147 40%	+289 15%

Double digit CED, top 1% Heifer Pregnancy, \$M and \$W, 3% WW, 4% Milk, 10% for YW and 15% Marbling and \$C. We believe you will like these Surpass sons!

YEARLING BULL MANAGEMENT—CARING FOR YOUR BULLS

When you get your performance-tested bull(s) home, observing these management practices will result in the best reproductive performance.

FEEDING: Remember, the bull is a yearling or long yearling and still has some growing to do. Feed the young bull well. Hay and grain plus a protein supplement will be adequate. You should feed five to ten pounds of grain and one to two pounds of protein supplement in addition to a full feed of good quality hay from now until the start of breeding season. Continue to feed liberally so the bull will grow out well.

BREEDING SEASON: Plan to use the new bull in a restricted, 45- to 60-day breeding season the first time. Observe him closely to be sure he is serving and settling females.

NUMBER OF COWS: The yearling bull should be used on a minimal number of cows or heifers. The number should be governed by his age at the start of the breeding season. The following is a guide.

Bull's Age	Number of Females
12 to 15 mos.	10 to 12
15 to 18 mos.	12 to 18
18 to 24 mos.	18 to 25
24 mos. & over	25 to 35

MANAGEMENT & HOUSING: The bull should be kept in a well-fenced lot prior to and following breeding season. A shed or other natural wind-break should be provided. Supply plenty of clean water and minerals free-choice. Treat routinely for lice and grub worms. Run bulls together with caution. Bulls of similar age which have bred cows together will usually work. Check for any unsoundness which might develop. Test annually for Brucellosis and Leptospirosis. Vaccinate for IBR, PI3, BVD and Lepto.

—Adopted from the 1999 Oklahoma BEEF, Inc., sale book



A WORD ABOUT THE FEMALES SELLING...

We are pleased to offer 74 registered Angus females in our 21st Annual Spring Sale. We are offering you the "most current" genetics at BJ Angus and SC Cattle Company. Whether you are looking for calving ease, rapid growth, maternal

traits, carcass traits or maximizing docility, we believe the females in this offering will meet your specification. Check out their average EPDs and Index values in the tables below.

Average American Angus Assn EPDs for BJ Angus 2023 Donor Females

CED	BW	WW	YW	SC	DOC	Milk	CW	MARB	RE	\$M	\$W	\$G	\$B	\$C
+11	+1.4	+79	+143	+1.12	+28	+31	+64	+1.49	+ .97	+80	+77	+97	+206	+346
Top 15%	Lowest 50%	Top 3%	Top 2%	Top 25%	Top 5%	Top 20%	Top 5%	Top 1%	Top 4%	Top 5%	Top 3%	Top 1%	Top 1%	Top 1%

Average American Angus Assn EPDs for BJ Angus 2023 Bred Heifers

CED	BW	WW	YW	SC	DOC	Milk	CW	MARB	RE	\$M	\$W	\$G	\$B	\$C
+11	+1.3	+80	+141	+1.05	+24	+31	+62	+1.32	+1.02	+72	+79	+88	+190	+315
Top 15%	Lowest 50%	Top 5%	Top 5%	Top 35%	Top 25%	Top 20%	Top 20%	Top 4%	Top 5%	Top 25%	Top 4%	Top 2%	Top 4%	Top 3%

Average American Angus Assn EPDs for BJ Angus 2023 Open Heifers

CED	BW	WW	YW	SC	DOC	Milk	CW	MARB	RE	\$M	\$W	\$G	\$B	\$C
+10	+ .3	+70	+124	+ .99	+22	+30	+51	+1.47	+1.05	+72	+71	+94	+183	+310
Top 20%	Lowest 75%	Top 20%	Top 20%	Top 40%	Top 35%	Top 25%	Top 40%	Top 2%	Top 5%	Top 25%	Top 15%	Top 1%	Top 5%	Top 4%

HOW THE HEIFERS ARE HANDLED...

The bred heifers were fence line weaned (no creep) and preconditioned. From post-weaning to sale day they were developed in large Flint Hills pastures. Sixty days prior to breeding they were hand fed 6 pounds/head/day of a 17% protein grower diet while grazing pastures and offered free choice prairie hay beginning November 1. Early November the heifers were taken through a two week syn-

chronization program to enable AI breeding them mid November. From breeding to sale day they have been hand fed 8 pounds/head/day of the same diet while grazing Flint Hills pastures. Our goal is to have them adequately grown (but not fat) to be problem free females after the sale.

1. Pre-weaning the heifers were vaccinated with Bovi-Shield Gold One Shot, Enforce 3, and Moraxella Bovis Bacterin-Toxoid Alpha 7/MB-1 (Blackleg & Pinkeye). At weaning heifers were boosted with the same and dewormed with injectable Dectomax. A blood sample was taken from each heifer and submitted to the AAA for DNA testing and parent verification. Additionally the heifers were tested for PI BVD and Brucellosis and found to be free of these diseases.

2. At approximately 365 days of age the heifers were bang vaccinated, weighed, hip height measured, dewormed for internal parasites with Valbazen and external parasites with Dextomax pour-on; and ultrasounded for carcass measurements (marbling, ribeye, rib fat thickness, and rump fat thickness) by Casey Worrel, a AAA CUP Certified technician from Harper Texas.
3. Approximately 45 days prior to breeding the heifers received a pre-breeding vaccination of Bovi-Shield Gold FP5 VL5 HB.
4. All heifers will be pregnancy checked and dewormed for external parasites prior to the sale.
5. The heifers are very accustomed to people and easy to handle. Extreme care is taken to produce heifers that are gentle and have good breeding longevity.

We appreciate your business!

**WE INVITE YOU TO TAKE
HOME SOME OF OUR BEST
REGISTERED FEMALES.**

PROVEN ELITE GENETICS



LOT
89
SC JET BLACK 91G



BJ Surpass



BJ Playbook 9240

89 SC Jet Black 91G



Birth Date: 9/10/19 Cow 19801521 Tattoo: 91G

#Connealy Black Granite #Connealy Consensus 7229
#Eura Elga of Conanga 9109
Bar R Jet Black 5063 #Sitz Upward 307R
18389838 Bar R Iris Anita 0113 Bar R Anita 7081
#C R A Bextor 872 5205 608
#G A R Prophet G A R Objective 1885
BJ Prophet 5275 #Summitcrest Complete 1P55
18531298 BJ Complete 1165 BJ 5050 New Design 9164

MPI	146 29%	ADJ IMF	NA
QPI	123 47%	ADJ REA	NA
ROI	244 38%		

CED	BW	WW	YW	SC
+9 25%	+1.9 65%	+86 1%	+153 1%	+1.51 10%
DOC	Milk	CW	MARB	RE
+25 15%	+32 15%	+61 10%	+0.89 15%	+1.12 2%
\$M	\$W	\$G	\$B	\$C
+73 15%	+82 2%	+74 5%	+175 5%	+300 3%

Sells open. Powerful, easy fleshing, good footed Jet Black daughter that ranks #35 of all Jet Black sired dams in the AAA database. 91G ranks in the top 1% for WW, YW, RADG, \$W, 2% for RE, 3% for \$C, 5% for \$G & \$B, 10% for SC, 15% for Doc, HP, Milk & \$M. This is an awesome young female from a proven pedigree. She has been collected 4 times to average 8 viable embryos per collection.

We are offering elite genetic opportunities in the blending of BJ Prophet 5275, best known as the dam of the heavily used BJ Surpass, with highly proven sires Bar R Jet Black and GAR Home Town. The dam of these females anchors the ET program in the Knoll Crest Farm program where she is a powerful, easy fleshing individual who transmits her phenotype, performance, carcass merit, foot quality, and fertility to her progeny. A 5275 pregnancy by the popular Connealy Craftsman bull sold in the Angus at the Congress sale January 2023 for \$30,000. Home Town sisters to those selling include Hometown 26i, the \$80,000 valued half interest selection of Deer Valley Farm in the record setting 2021 Four Sons Farm sale; and Hometown 29i, the \$40,000 valued half interest of Kern Cattle Company in 2021 National Finals sale.

In addition, 5275 has three daughters in production combining for Weaning ratio of 3@104 and now has an ultrasound progeny record showing %IMF 35@104 with Yearling RE ratio of 35@100. Additionally, BJ Prophet 5275 was produced from a dam who has 11 daughters in production combining for a Weaning ratio 19@105 plus records %IMF ratio 35@110.

An opportunity to invest in superior genetic merit that will result in maternal siblings to the latest addition to the ABS Global Stud, BJ Surpass as well as maternal siblings to the very popular Spruce Mountain and Boyd Beef Cattle donor, BJ Playbook 9240.

PROVEN ELITE GENETICS



LOT

90

SC HOME TOWN 62i

Chris Mitchell

90 SC Hometown 62i [AMF-CAF-D2F-DDF-M1F-NHF-OHF-OSF-RDF]



Birth Date: 9/8/21 Cow +20158996 Tattoo: 62I

G A R Ashland
 G A R Home Town
 19266718
 Chair Rock Sure Fire 6095
 #G A R Prophet
 B J Prophet 5275
 18531298
 B J Complete 1165

G A R Early Bird
 Chair Rock Ambush 1018
 #G A R Sure Fire
 Chair Rock Progress 3005
 #C R A Bextor 872 5205 608
 G A R Objective 1885
 #Summitcrest Complete 1P55
 B J 5050 New Design 9164

MPI	140	42%
QPI	170	2%
ROI	276	10%
ADJ IMF	8.1	
ADJ REA	11.1	



GAR Home Town

CED	+13	10%	BW	+3	30%	WW	+81	10%	YW	+146	5%	SC	+1	40%
DOC	+31	4%	Milk	+33	10%	CW	+63	20%	MARB	+1.51	2%	RE	+.75	35%
\$M	+91	2%	\$W	+85	2%	\$G	+94	2%	\$B	+203	3%	\$C	+354	1%

Sells open. Beautifully designed Home Town daughter with an elite set of epds and indexes. Top 1% for \$M, \$C, 2% for Marbling, \$W, \$G & \$B, 4% for Doc, 5% for YW, 10% for CED, WW, Milk. Ultrasound %IMF ratio 123!. She has been collected two times to average 8 viable embryos per collection.

HOME TOWN OUT OF B J PROPHET 5275!

PROVEN ELITE GENETICS



LOT
91
SC HOME TOWN 27i



Connealy Clarity • Sire of Lot 92 Pregnancy

91 SC Hometown 27i



Birth Date: 1/6/21 Cow +19943541 Tattoo: 27i

G A R Ashland
G A R Home Town
19266718 Chair Rock Sure Fire 6095
#G A R Prophet
BJ Prophet 5275
18531298 BJ Complete 1165

G A R Early Bird
Chair Rock Ambush 1018
#G A R Sure Fire
Chair Rock Progress 3005
#C R A Bextor 872 5205 608
G A R Objective 1885
#Summitcrest Complete 1P55
BJ 5050 New Design 9164

MPI	147	27%
QPI	176	1%
ROI	288	5%
ADJ IMF	6.65	
Adj REA	13.1	

CED	BW	WW	YW	SC
+11 15%	+1.5 55%	+83 5%	+148 4%	+58 70%
DOC	Milk	CW	MARB	RE
+29 10%	+33 10%	+62 20%	+1.67 1%	+1.07 5%
\$M	\$W	\$G	\$B	\$C
+80 10%	+85 2%	+106 1%	+205 2%	+346 1%

Bred to Fireball 12/25/22. Top 1% for Marbling, \$G, \$B, 2% for \$W, 3% for \$B, 5% for WW & YW, 10% for RE & \$M. She has been collected once and produced 8 viable embryos.

92 SC Hometown 27i x Connealy Clarity

Birth Date: 1/12/23 Cow Tattoo:

K C F Bennett Homestead
Connealy Clarity
+19555171
Cherry Crk Eva B27 M

K C F Bennett Energizer
K C F Miss Quality P164
#KG Solution 0018
Cherry Crk Eva 2145M
#G A R Ashland
Chair Rock Sure Fire 6095
#G A R Prophet
BJ Complete 1165

#G A R Home Town
SC Hometown 27i
19943541 BJ Prophet 5275

CED	BW	WW	YW	SC
+9 15%	+1.35 55%	+79 5%	+144.5 4%	+83 70%
DOC	Milk	CW	MARB	RE
+31 10%	+27 10%	+64 20%	+1.38 1%	+1.03 5%
\$M	\$W	\$G	\$B	\$C
+82 10%	+74 2%	+94 1%	+203 2%	+345 1%

PROVEN ELITE GENETICS

93 BJ Home Town 1202

Birth Date: 08/19/21 Cow +20235824 Tattoo: 1202

G A R Ashland
G A R Home Town
 19266718 Chair Rock Sure Fire 6095
 #G A R Prophet
BJ Prophet 5275
 18531298 BJ Complete 1165

G A R Early Bird
 Chair Rock Ambush 1018
 #G A R Sure Fire
 Chair Rock Progress 3005
 #C R A Bextor 872 5205 608
 G A R Objective 1885
 #Summitcrest Complete 1P55
 BJ 5050 New Design 9164

MPI	141	40%
QPI	157	7%
ROI	267	16%
ADJ IMF	6.63	
Adj REA	12.5	

CED	BW	WW	YW	SC					
+7	45%	+1.1	50%	+72	20%	+133	15%	+1.56	15%
DOC	Milk	CW	MARB	RE					
+25	20%	+37	3%	+60	25%	+1.36	4%	+1.09	5%
\$M	\$W	\$G	\$B	\$C					
+78	15%	+78	5%	+95	2%	+198	3%	+335	2%

Bred to Veracious 11/14/22. Top 2% \$G & \$C, 3% Milk, 4% Marbling & \$B, 5% RE & \$W, 15% YW & \$M. Ultrasound %IMF ratio 106 & RE 107.



BJ Home Town 1203 • Sells as Lot 95

94 SC Hometown 541

[AMF-CAF-D2F-DDF-M1F-NHF-OHF-OSF-RDF]

Birth Date: 9/5/21 Cow +20159001 Tattoo: 541

G A R Ashland
G A R Home Town
 19266718 Chair Rock Sure Fire 6095
 #G A R Prophet
BJ Prophet 5275
 18531298 BJ Complete 1165

G A R Early Bird
 Chair Rock Ambush 1018
 #G A R Sure Fire
 Chair Rock Progress 3005
 #C R A Bextor 872 5205 608
 G A R Objective 1885
 #Summitcrest Complete 1P55
 BJ 5050 New Design 9164

MPI	144	33%
QPI	147	15%
ROI	262	20%
ADJ IMF	7.92	
Adj REA	12.8	

CED	BW	WW	YW	SC					
+15	2%	+-.5	15%	+68	30%	+129	20%	+1.64	10%
DOC	Milk	CW	MARB	RE					
+20	40%	+43	1%	+59	25%	+1.39	4%	+1.04	10%
\$M	\$W	\$G	\$B	\$C					
+76	15%	+79	4%	+96	2%	+195	4%	+329	2%

Bred to Fireball 11/23/22. Top 1% Milk, 2% CED, \$G, \$C, 4% Marbling, \$W, \$B, 10% RE, 15% BW, HP, \$M. Ultrasound %IMF ratio 121 & RE 113.

95 BJ Home Town 1203

Birth Date: 8/26/21 Cow +20235825 Tattoo: 1203

G A R Ashland
G A R Home Town
 19266718 Chair Rock Sure Fire 6095
 #G A R Prophet
BJ Prophet 5275
 18531298 BJ Complete 1165

G A R Early Bird
 Chair Rock Ambush 1018
 #G A R Sure Fire
 Chair Rock Progress 3005
 #C R A Bextor 872 5205 608
 G A R Objective 1885
 #Summitcrest Complete 1P55
 BJ 5050 New Design 9164

MPI	142	38%
QPI	147	15%
ROI	260	22%
ADJ IMF	5.89	
Adj REA	11.5	

CED	BW	WW	YW	SC					
+10	20%	+1.6	60%	+84	4%	+146	5%	+1	40%
DOC	Milk	CW	MARB	RE					
+22	35%	+33	10%	+61	25%	+1.25	10%	+94	15%
\$M	\$W	\$G	\$B	\$C					
+82	10%	+85	2%	+87	3%	+182	10%	+318	4%

Bred to Veracious 11/14/22. Top 1% \$W, 2% \$G & \$C, 4% WW, HP, Marbling, \$M, 5% YW, 10% \$B.

BJ PLAYBOOK 9239 HEIFER PREGNANCIES

BJ Playbook 9239 is a phenotypically awesome sister to BJ Surpass as well as the very popular Spruce Mountain and Boyd Beef Cattle donor, BJ Playbook 9240 and was the \$25,000 half-interest selection of Express Ranches at the 2022 Bases Loaded Elite Angus Sale. She ranks in the top 1% WW, Milk, \$M, \$W, 2% YW, 3% Doc, 4% \$C, 10% for RADG & RE.



BJ Playbook 9239
 Dam of Lot 96 Pregnancy



Basin Jameson 1076
 Sire of Lot 96 Pregnancy

96 BJ Playbook 9239 x Basin Jameson

Due Date: 9/28/23

Basin Jameson 1076
 20071781 Basin Joy 9140
 TEX Playbook 5437
BJ Playbook 9239
 19774503 BJ Prophet 5275

Basin Lucy 4288
 EXAR Monumental 6056B
 Basin Joy 5367
 #Basin Payweight 1682
 Rita 1C43 of 9M26 Complete
 #G A R Prophet
 BJ Complete 1165

CED	BW	WW	YW	SC					
+7	45%	+2	85%	+85	1%	+165	1%	+1.3	20%
DOC	Milk	CW	MARB	RE					
+24	25%	+40	1%	+77	3%	+1.01	15%	+93	10%
\$M	\$W	\$G	\$B	\$C					
+94	1%	+102	1%	+75	5%	+187	5%	+335	1%

Exciting heifer pregnancy sired by the \$600,000 record setting Jameson 1076.

BJ PLAYBOOK 9239 PREGNANCIES

97 BJ Playbook 9239 x Rawhide

Due Date: 9/26/23

Poss Rawhide

+19416968

Poss Maverick
Poss Blueblood 650
TEX Playbook 5437

BJ Playbook 9239

19774503

BJ Prophet 5275

Basin Payweight 1682
Poss Pride 5163
Poss Easy Impact 0119
Poss Blueblood 920
#Basin Payweight 1682
Rita 1C43 of 9M26 Complete
#G A R Prophet
BJ Complete 1165

CED	BW	WW	YW	SC
+9	30%	+1.1	45%	+85
+32	3%	+40	1%	+65
+95	1%	+94	1%	+67

DOC	Milk	CW	MARB	RE
+32	3%	+40	1%	+65
+95	1%	+94	1%	+67

\$M	\$W	\$G	\$B	\$C
+32	3%	+40	1%	+65
+95	1%	+94	1%	+67

Rawhide combines elite levels of performance with disciplined stature and mature size. One of Rawhides greatest contributions will be his maternal heritage.



Poss Rawhide • Sire of Lot 97 Pregnancy

98 BJ Playbook 9239 X DB Iconic

Due Date: 9/26/23

DB Iconic G95

19611994

Musgrave 316
DB Ms Discovery D13
TEX Playbook 5437

BJ Playbook 9239

19774503

BJ Prophet 5275

LD Capitalist 316
MCATL Blackbird 831-1378
V A R Discovery 2240
DB Ms Final Tool 4120
#Basin Payweight 1682
Rita 1C43 of 9M26 Complete
#G A R Prophet
BJ Complete 1165

CED	BW	WW	YW	SC
+5	60%	+2	65%	+88
+26	15%	+38.5	1%	+67.5
+80	5%	+91	1%	+77

DOC	Milk	CW	MARB	RE
+26	15%	+38.5	1%	+67.5
+80	5%	+91	1%	+77

\$M	\$W	\$G	\$B	\$C
+26	15%	+38.5	1%	+67.5
+80	5%	+91	1%	+77

DB Iconic is powerful and blends outstanding maternal and carcass traits. We like our Iconic calves.



DB Iconic • Sire of Lot 98 Pregnancy

99 BJ Playbook 9239 x Cover the Bases

Due Date: 10/19/23

EXAR Cover the Bases 0819B

+19850399

Roseda Powerball23 F091
2 Bar GAdvance 5134
TEX Playbook 5437

BJ Playbook 9239

19774503

BJ Prophet 5275

E W A Peyton 642
Roseda Blackcap B103 D118
G A R Advance
2 Bar Cash 3483
#Basin Payweight 1682
Rita 1C43 of 9M26 Complete
#G A R Prophet
BJ Complete 1165

CED	BW	WW	YW	SC
+7.5	35%	+1.7	60%	+79.5
+22	35%	+39	1%	+56.5
+76	15%	+86	1%	+87

DOC	Milk	CW	MARB	RE
+22	35%	+39	1%	+56.5
+76	15%	+86	1%	+87

\$M	\$W	\$G	\$B	\$C
+22	35%	+39	1%	+56.5
+76	15%	+86	1%	+87

Exciting heifer pregnancy sired by \$400,000 valued low-birth and high marbling feature of the Express Ranches and Pollard Farms herd sire rosters, EXAR Cover the Bases.



EXAR Cover the Bases • Sire of Lot 99 Pregnancy

DONORS



LOT
100
BJ PROPHET 5252

Chris Mitchell

100

BJ Prophet 5252



Birth Date: 8/30/15 Cow +18529351 Tattoo: 5252

#C R A Bextor 872 5205 608 #B A R Ext Traveler 205
Cra Lady Jaye 608 498 S Easy
#G A R Prophet #S S Objective T510 OT26
#16295688 G A R Objective 1885 G A R 1407 New Design 2232
#C F Right Design 1802
#Summitcrest Complete 1P56 Summitcrest Elba 1M17
BJ Complete 1165 #G A R New Design 5050
17128655 BJ 5050 New Design 9164 BJ 112 Rito 6115

MPI	142 38%
QPI	123 47%
ROI	240 43%
ADJ IMF	8.63
Adj REA	11.9



Poss Deadwood • Sire of two embryos selling with 5252

CED	BW	WW	YW	SC
+12 10%	+.2 25%	+61 35%	+112 30%	+.56 65%
DOC	Milk	CW	MARB	RE
+28 5%	+35 10%	+43 40%	+1.28 2%	+.84 10%
\$M	\$W	\$G	\$B	\$C
+89 2%	+73 10%	+85 2%	+173 5%	+313 2%

Sells open with two embryos by Poss Deadwood. 5252 is an amazing flushmate to BJ Prophet 5275, dam of Surpass, and ranks #35 of all Prophet dams for \$C and #75 of all Prophet dams for \$M. Note her top 1% ranking, of all dams in the breed, for \$C, 2% for CEM, Marbling, \$M & \$G, 4% for CED, 5% for Doc & \$B, 10% Milk, RE & \$W. Ultrasound %IMF ratio of 129. She has been collected three times to average 15 viable embryos per collection.

PROVEN DONOR & FLUSHMATE TO BJ PROPHET 5275

DONORS



LOT
101
SC FIREBALL 80H

101

SC Fireball 80H



Birth Date: 9/17/20 Cow +19949159 Tattoo: 80H

G A R Sure Fire 6404 #G A R Sure Fire
 GB Fireball 672 G A R Complete N281
 18690054 GB Anticipation 432 G A R Anticipation
 #G A R 100X GB Ambush 269
 #A A R Ten X 7008 S A
 B J 100X 6256 G A R 5050 New Design A91
 18852832 G A R Complete 1281 #Summitcrest Complete 1P55
 G A R Objective 3387

MPI	144	33%
QPI	154	9%
ROI	267	16%
ADJ IMF	NA	
ADJ REA	NA	



GB Fireball 672 • Sire of Lot 101

CED	BW	WW	YW	SC
+9	30%	+3.8 95%	+83 5%	+150 4%
DOC	Milk	CW	MARB	RE
+23	30%	+30 25%	+79 3%	+1.81 1%
\$M	\$W	\$G	\$B	\$C
+71	25%	+71 15%	+114 1%	+245 1%
				+389 1%

Sell open. Beautifully designed Fireball daughter with elite rankings for growth and superior end product merits traits. 80H posts +1.81 Marbling and +1.20 RE epds which is a rare find in the breed. Her dam, 6256, posts a WW ratio of 2@114, YW ratio of 2@107, %IMF ratio of 13@105 and RE ratio of 13@107. She has been collected 2 times to average 7 viable embryos per collection.

ELITE FIREBALL DAUGHTER

DONORS



Goode Fireball 1102 • Sells as Lot 102

102 Goode Fireball 1102

Birth Date: 12/25/20 Cow +20089143 Tattoo: 1102

G A R Sure Fire 6404
 GB Fireball 672 18690054
 GB Anticipation 432
 #SydGen Trust 6228
 Goode Trust 3314 17752550
 Goode Objective 7811

#G A R Sure Fire
 G A R Complete N281
 G A R Anticipation
 GB Ambush 269
 SCR Promise 4042
 SydGen Forever Lady 4413
 #S S Objective T510 OT26
 Goode Expectation 433

MPI	154	16%
QPI	152	10%
ROI	276	10%
ADJ IMF	8.1	
Adj REA	8.9	

CED	BW	WW	YW	SC					
+17	1%	+-.8	15%	+62	45%	+115	40%	+9.9	40%
DOC	Milk	CW	MARB	RE					
+18	50%	+21	85%	+59	25%	+2.05	1%	+9.1	15%
\$M	\$W	\$G	\$B	\$C					
+70	30%	+57	45%	+119	1%	+231	1%	+370	1%

Sells open. Exceptionally designed Fireball daughter that is one of the very elite females of the breed for marbling (+2.05) while ranking in the top 1% of the breed for CED, \$B and \$C. Posts a %IMF ratio of 118.



BJ Sure Fire 6150 • Dam of Lot 103

103 BJ Enhance 9234

Birth Date: 9/15/19 Cow +19774486 Tattoo: 9234

SydGen Exceed 3223
 SydGen Enhance 18170041
 SydGen Rita 2618
 #G A R Sure Fire
 BJ Sure Fire 6150 18847027
 BJ 12E7 Rito 4263

SydGen Googol
 SydGen Forever Lady 1255
 #SydGen Liberty GA 8627
 #Fox Run Rita 9308
 #Connealy In Sure 8524
 Chair Rock 5050 G A R 8086
 Rito 12E7 of 5F56 Rito 5M2
 BJ Objective 0014

MPI	150	22%
QPI	143	19%
ROI	264	18%
ADJ IMF	5.39	
Adj REA	9.9	

CED	BW	WW	YW	SC					
+14	3%	+-.4	15%	+72	10%	+139	4%	+1.96	2%
DOC	Milk	CW	MARB	RE					
+35	1%	+25	60%	+54	15%	+1.36	2%	+7.9	15%
\$M	\$W	\$G	\$B	\$C					
+93	1%	+72	10%	+85	2%	+192	2%	+342	1%

Bred to Veracious 12/8/22. 9234 is the #24 ranked dam of Enhance for \$M and #33 for \$C. Her dam, BJ Sure Fire 6150, sold to John Melton in our 2019 sale and has been quietly building one of the most impressive resumes in the breed for high \$M cattle including Martin Huckleberry 871, the #1 Dvar Huckleberry non parent female for \$M (\$127) with a \$C +389; Martin Deadwood 2029, the #1 Poss Deadwood non parent bull for \$M (\$110) with a \$C +380; GAR Kansas 171E non parent bull \$M +104. 9234 is one of 6150's best daughters ranking among all dams in the breed in the top 1% for \$M, \$B, \$C, 2% Marb, \$G, 3% CED, 4% YW. She has been collected three times to average 9 embryos per collection.



SC Reliant 65i • Sells as Lot 104

104 SC RELIANT 65i

Birth Date: 9/16/21 Cow +20157427 Tattoo: 65i

#G A R Sure Fire
 G A R Reliant 18669357
 G A R Destination N244
 G A R Ashland
 SC Ashland 41F 19388667
 Chair Rock Prophet 3054

#Connealy In Sure 8524
 Chair Rock 5050 G A R 8086
 #B/R Destination 727-928
 G A R Predestined 3279
 G A R Early Bird
 Chair Rock Ambush 1018
 #G A R Prophet
 Chair Rock 5050 G A R 1131

MPI	185	1%
QPI	175	2%
ROI	325	1%
ADJ IMF	5.56	
Adj REA	12.1	

CED	BW	WW	YW	SC					
+0	95%	+4.9	95%	+92	1%	+167	1%	+1.5	15%
DOC	Milk	CW	MARB	RE					
+32	3%	+31	20%	+79	3%	+1.2	10%	+1	10%
\$M	\$W	\$G	\$B	\$C					
+74	20%	+77	10%	+86	4%	+208	2%	+344	1%

Sells Open. Off the charts growth and excellent maternal genetics. Top 1% WW, YW, \$C, 2% \$B, 3% Doc, 10% Marbling & RE and 20% \$M. Note Top 1% MPI, QPI, ROI!! She has been collected two times to average 8 viable embryos per collection.

PAIRS



Pine View Susanna D421 • Dam of Lot 105



Poss Deadwood • Sire of Lot 105

105 SC Deadwood 53K

Birth Date: 08/30/22 Cow +20553121 Tattoo: 53K

Poss Maverick #Basin Payweight 1682
 Poss Deadwood Poss Pride 5163
 19597261 Poss Ellunamere 399 Poss Easy Impact 0119
 #Poss Ellunamere 0170
 #G A R Prophet #C R A Bextor 872 5205 608
 #Sherick Cattle Co. G A R Objective 1885
 Pine View Susanna D421 #Connealy Black Granite
 18764770 Pine View Susanna B004 SH Objective 9001

MPI	146	29%
QPI	150	12%
ROI	266	17%
ADJ IMF	NA	
Adj REA	NA	

CED	BW	WW	YW	RADG					
+17	1%	-4	20%	+78	10%	+142	10%	+33	5%
DOC	Milk	CW	MARB	RE					
+25	20%	+32	15%	+79	3%	+1.98	1%	+67	45%
\$M	\$W	\$G	\$B	\$C					
+90	2%	+83	2%	+112	1%	+247	1%	+410	1%

WOW what an awesome Deadwood future donor from the D421 Prophet daughter. A flush sister of D421, Pine View Susanna D087, is the dam of the herd sire prospect by Deadwood, Hart Goldmine 2538, selling at Hart Angus, SD in February. 53K posts a spectacular set of growth, carcass and maternal epds with a \$C value of +410. Additionally she ranks in the top 1% of all Angus females DNA evaluated for Tenderness. Sells with a reliable commercial recipient dam.



HPCA Veracious • Sire of Lot 106

106 SCBJ Veracious 55K

Birth Date: 09/02/22 Cow +20550025 Tattoo: 55K

#Mill Brae Identified 4031 #Koupals B&B Identity
 HPCA Veracious Mill Brae Pro Blackcap 1092
 19699322 H P C A Sunrise A246 G A R Sunrise
 #G A R Sure Fire #Connealy In Sure 8524
 Bridges Sure Fire Chair Rock 5050 G A R 8086
 19547192 B J Prophet 4212 #G A R Prophet
 B J Complete 1165

MPI	153	18%
QPI	187	1%
ROI	303	1%
ADJ IMF	NA	
Adj REA	NA	

CED	BW	WW	YW	RADG					
+10	20%	+3	90%	+95	1%	+167	1%	+3	20%
DOC	Milk	CW	MARB	RE					
+29	10%	+30	25%	+78	4%	+1.93	1%	+98	10%
\$M	\$W	\$G	\$B	\$C					
+79	10%	+87	1%	+113	1%	+228	1%	+375	1%

Outstanding Veracious future donor with off the chart growth, carcass and maternal epds and indexes. Note her 1% rankings for QPI and ROI! Granddam is the famous 4212 cow, a sister to the dam of Surpass, B J Prophet 5275. Sells with a reliable commercial recipient dam.

107 SCBJ Transcendent 47K

Birth Date: 08/28/22 Cow +20550023 Tattoo: 47K

G A R Momentum #G A R Progress
 G A R Transcendent G A R Big Eye 1770
 19570738 G A R Prophet 2685 #G A R Prophet
 #G A R Sure Fire G A R Daybreak 2842
 Bridges Sure Fire Chair Rock 5050 G A R 8086
 19547192 B J Prophet 4212 #G A R Prophet
 B J Complete 1165

MPI	147	27%
QPI	180	1%
ROI	291	4%
ADJ IMF	NA	
Adj REA	NA	

CED	BW	WW	YW	RADG					
+14	3%	+1.5	55%	+78	10%	+141	10%	+27	40%
DOC	Milk	CW	MARB	RE					
+14	70%	+26	50%	+65	15%	+1.97	1%	+82	25%
\$M	\$W	\$G	\$B	\$C					
+46	90%	+70	15%	+116	1%	+223	1%	+335	2%

Eye catching future donor with a balanced genomic epd profile. Double digit CED, top 1% of all non-parent females for Marbling (+1.97), \$G, \$B, QPI, 2% for \$C & 4% for ROI. This is a special female that should receive FSH. Sells with a reliable commercial recipient dam.

PAIRS



BJ Inertia 9214 • Sells as Lot 108



Yon Top Cut • Sire of Lot 109 & 110 bull calves

108

BJ Inertia 9214



Birth Date: 9/28/19 Cow 19775559 Tattoo: 9214

G A R Inertia 18636043
 G A R Momentum
 G A R Prophet 2984
 #V A R Generation 2100
 BJ Generation 6229
 18851566 BJ Ten X 4167

#G A R Progress
 G A R Big Eye 1770
 #G A R Prophet
 G A R Daybreak 1521
 #Connealy Consensus 7229
 Sandpoint Blackbird 8809
 #A A R Ten X 7008 S A
 Callaways Miss 1522

MPI	164	6%
QPI	139	23%
ROI	275	10%
ADJ IMF	7.83	
Adj REA	10.2	

CED	BW	WW	YW	RADG					
+9	25%	+2.4	75%	+83	2%	+150	2%	+33	2%
DOC	Milk	CW	MARB	RE					
+23	20%	+22	80%	+72	2%	+1.21	3%	+93	10%
\$M	\$W	\$G	\$B	\$C					
+51	75%	+66	15%	+84	2%	+203	1%	+314	1%

Heifer calf due 2/1/23 by Veracious. Top 1% \$B & \$C, 2% WW, YW, RADG, \$G, 3% Marbling, and 10% RE. Individual %IMF ratio 115!



Customer service is the keystone of BJ Angus, including:

- The BJ Angus Guarantee
- Free Delivery
- Sight Unseen Purchases
- Genomic-Enhanced EPDs
- If You Need Something—Say Something!

109

BJ Phoenix 044



Birth Date: 10/15/20 Cow 20087489 Tattoo: 044

G A R Phoenix 18636106
 G A R Sure Fire
 G A R Prophet N744
 #V A R Generation 2100
 BJ Generation 6208
 18851572 BJ Ten X 4167

#Connealy In Sure 8524
 Chair Rock 5050 G A R 8086
 #G A R Prophet
 G A R Daybreak 440
 #Connealy Consensus 7229
 Sandpoint Blackbird 8809
 #A A R Ten X 7008 S A
 Callaways Miss 1522

MPI	152	19%
QPI	134	30%
ROI	259	23%
ADJ IMF	6.19	
Adj REA	8.8	

CED	BW	WW	YW	RADG					
+7	45%	+2	70%	+85	4%	+144	10%	+29	25%
DOC	Milk	CW	MARB	RE					
+15	65%	+21	85%	+68	15%	+1.09	15%	+1	10%
\$M	\$W	\$G	\$B	\$C					
+62	55%	+73	10%	+82	5%	+193	4%	+312	5%

Bull calf due 2/19/23 by Top Cut. Nice young female with top of the breed growth, marbling and RE above +1.0 and top 5% for \$G, \$B & 10% for \$W & \$C. Dam's WW ratio 3@102. We are interested in buying the bull calf back at weaning for a premium price. Let's talk if interested.

110

BJ Ashland 046



Birth Date: 10/8/20 Cow 20088297 Tattoo: 046

G A R Ashland 18217198
 G A R Early Bird
 Chair Rock Ambush 1018
 #K C F Bennett Fortress
 BJ Fortress 7217
 19165014 BJ X-Treme 5283

G A R Daylight
 G A R Progress 830
 #B/R Ambush 28
 G A R Yield Grade N366
 #Connealy Consensus
 Thomas Patricia 9705
 Deer Valley X-Treme 2731
 G A R Prophet A055

MPI	145	31%
QPI	126	42%
ROI	246	36%
ADJ IMF	7.24	
Adj REA	12.5	

CED	BW	WW	YW	RADG					
+8	35%	+2.6	80%	+82	5%	+139	10%	+25	55%
DOC	Milk	CW	MARB	RE					
+24	25%	+22	80%	+55	35%	+73	45%	+1.06	10%
\$M	\$W	\$G	\$B	\$C					
+69	30%	+73	10%	+67	20%	+155	30%	+270	25%

Bull calf due 2/19/23 by Top Cut. Nice production cow with elite growth and muscle. Top 5% WW, 10% YW, RE & \$W. Individual ratios for %IMF 114 and RE 112. Dam's WW ratio 3@106. We are interested in buying the bull calf back at weaning for a premium price. Let's talk if interested.

PAIRS

111 G A R Quantum 1219



Birth Date: 08/20/19 **Cow** 19568446 **Tattoo:** 1219

G A R Momentum #G A R Progress
 G A R Quantum G A R Big Eye 1770
 18636059 G A R In Sure 1524 #Connealy In Sure 8524
 #G A R Complete 3011
 #G A R Composure G A R New Design 5050
 G A R Composure 397 G A R Objective 2345
 18942991 G A R Trust N1184 #SydGen Trust 6228
 G A R Ambush OH18

MPI	159	10%
QPI	152	10%
ROI	281	7%
ADJ IMF	NA	
ADJ REA	NA	

CED	BW	WW	YW	SC					
+8	30%	+1	25%	+67	20%	+121	15%	+1.37	15%
DOC	Milk	CW	MARB	RE					
+18	40%	+37	3%	+55	15%	+1.1	5%	+.94	5%
\$M	\$W	\$G	\$B	\$C					
+55	65%	+74	5%	+80	3%	+172	10%	+278	10%

Bred 11/12/22 to SC Trego 58i (Lot 3 in this sale). Quantum cattle are quiet and easy to manage. Top 3% \$G, 5% Marb, REA & \$W, 10% \$B, \$C.

112 B J Phoenix 047



Birth Date: 10/22/20 **Cow** 20087486 **Tattoo:** 047

#G A R Sure Fire #Connealy In Sure 8524
 Chair Rock 5050 G A R 8086
 G A R Phoenix G A R Prophet
 18636106 G A R Prophet N744 #G A R Prophet
 #EF Commando 1366
 #Baldridge Bronc Baldridge Isabel Y69
 #EXAR Denver 2002B
 B J Bronc 8220 #Bar Revenue 1721
 19435525 B J Denver 4257

MPI	151	21%
QPI	132	33%
ROI	257	25%
ADJ IMF	5.47	
ADJ REA	10.2	

CED	BW	WW	YW	SC					
+7	45%	+1.8	65%	+89	2%	+156	2%	+.91	50%
DOC	Milk	CW	MARB	RE					
+21	40%	+23	75%	+68	15%	+.86	30%	+.66	50%
\$M	\$W	\$G	\$B	\$C					
+50	85%	+76	10%	+59	30%	+162	25%	+260	35%

Due 3/30/23 to Black polled ¼ Simmental ¾ Angus bull (ASA Registration No. 3676252). With 047's growth & carcass EPDs this should be a special mating. 047 ranks in the top 10% of non parent dams for \$W. Dam's WW ratio 2@101.

BRED HEIFERS

113 B J Fireball 045



Birth Date: 9/12/20 **Cow** +20086732 **Tattoo:** 045

G A R Sure Fire 6404 #G A R Sure Fire
 G A R Complete N281
 GB Fireball 672 G A R Anticipation
 18690054 GB Anticipation 432 GB Ambush 269
 #G A R Progress
 G A R Momentum G A R Big Eye 1770
 G A R Momentum 2314 #B/R Ambush 28
 17965309 G A R 28 Ambush 3162 G A R Objective 1648

MPI	163	7%
QPI	138	25%
ROI	273	12%
ADJ IMF	6.85	
ADJ REA	13.2	

CED	BW	WW	YW	RADG					
+13	10%	+.9	45%	+80	10%	+136	15%	+.28	30%
DOC	Milk	CW	MARB	RE					
+26	15%	+28	35%	+67	15%	+1.44	3%	+1.28	1%
\$M	\$W	\$G	\$B	\$C					
+69	30%	+78	5%	+100	1%	+209	2%	+340	1%

Bred to Veracious 11/18/22. Special Fireball daughter with elite growth, maternal, and end product merit epds. Top 1% RE, \$G, \$C, 2% \$B, 3% Marbling. Individual %IMF ratio 112 & RE 105. Collected one time and produced five viable embryos.



BJ Fireball 045 • Sells as Lot 113

114 B J Enhance 040



Birth Date: 9/2/20 **Cow** +20088306 **Tattoo:** 040

SydGen Exceed 3223 SydGen Googol
 SydGen Forever Lady 1255
 SydGen Enhance #SydGen Liberty GA 8627
 18170041 SydGen Rita 2618 #Fox Run Rita 9308
 #Connealy In Sure 8524
 #G A R Sure Fire Chair Rock 5050 G A R 8086
 B J Sure Fire 6150 Rito 12E7 of 5F56 Rito 5M2
 18847027 B J 12E7 Rito 4263 B J Objective 0014

MPI	144	33%
QPI	150	12%
ROI	264	18%
ADJ IMF	5.38	
ADJ REA	11.9	

CED	BW	WW	YW	RADG					
+13	10%	-.1	20%	+66	35%	+116	35%	+.24	60%
DOC	Milk	CW	MARB	RE					
+28	10%	+35	5%	+47	55%	+1.27	10%	+.7	40%
\$M	\$W	\$G	\$B	\$C					
+95	1%	+80	4%	+79	10%	+168	20%	+313	4%

Bred to Veracious 12/21/22. Very strong maternal genetics blended with elite carcass traits. Top 1% \$M, 4% \$W, 5% Milk, 5% \$C, 10% Doc, Marbling, \$G, 15% \$EN & \$B. Dam's WW ratio 2@101. The kind to build a herd around! Collected one time and produced nine viable embryos.



BJ Sure Fire 6150 • Dam of Lot 114

BRED HEIFERS



BJ Kansas 1252 • Sells as Lot 115

115

BJ Kansas 1252



Birth Date: 8/20/21 Cow +20389484 Tattoo: 1252

G A R Ashland
 G A R Kansas 19266637
 Chair Rock Momentum 6057
 TEX Playbook 5437
 BJ Playbook 9239 19774503
 BJ Prophet 5275

G A R Early Bird
 Chair Rock Ambush 1018
 G A R Momentum
 Chair Rock Sure Fire 4060
 #Basin Payweight 1682
 Rita 1C43 of 9M26 Complete
 #G A R Prophet
 BJ Complete 1165

MPI	177	1%
QPI	159	6%
ROI	304	1%
ADJ IMF	6.71	
Adj REA	8	

CED	BW	WW	YW	SC					
+8	35%	+2.2	75%	+81	10%	+139	10%	+1.94	4%
DOC	Milk	CW	MARB	RE					
+29	10%	+46	1%	+49	50%	+1.44	3%	+7	40%
\$M	\$W	\$G	\$B	\$C					
+101	1%	+97	1%	+94	2%	+176	15%	+329	2%

Bred to Beal Breakthrough 11/18/22. Beautiful Kansas daughter from the highly maternal 9239 cow with explosive growth, maternal & carcass EPDs. 1252 ranks as the #1 \$M non parent female of all Kansas non parent females, #2 for \$W & #69 for \$C. She ranks in the top 1% of all non parent females in the breed for Milk, \$M, \$W,\$G, \$C, MPI, ROI, 3% Marbling, 4% SC. %IMF ratio 112!



BJ Kansas 1244 • Sells as Lot 116

116

BJ Kansas 1244



Birth Date: 9/25/21 Cow +20389481 Tattoo: 1244

G A R Ashland
 G A R Kansas 19266637
 Chair Rock Momentum 6057
 Bar R Jet Black 5063
 BJ Jet Black 9237 19774512
 BJ Prophet 5273

G A R Early Bird
 Chair Rock Ambush 1018
 G A R Momentum
 Chair Rock Sure Fire 4060
 #Connealy Black Granite
 Bar R Iris Anita 0113
 #G A R Prophet
 BJ Complete 1165

MPI	171	3%
QPI	168	3%
ROI	305	1%
ADJ IMF	6.81	
Adj REA	11.8	

CED	BW	WW	YW	SC					
+14	3%	+3	30%	+87	3%	+150	4%	+1.6	10%
DOC	Milk	CW	MARB	RE					
+24	25%	+36	4%	+72	10%	+1.43	3%	+1.07	5%
\$M	\$W	\$G	\$B	\$C					
+69	30%	+91	1%	+93	2%	+208	2%	+339	1%

Bred to Transcendent 1/9/23. Ranks as #9 of all non parent Kansas daughters for \$W and #23 for \$C; plus her rankings of all non parent females in the breed include top 1% \$W, \$C & ROI, 2% \$G & \$B, 3% CED, WW, Marb, MPI & QPI, 4% YW & Milk, 5% RE. %IMF ratio 114.



BJ Home Town 1222 • Sells as Lot 117

117

BJ Home Town 1222



Birth Date: 9/8/21 Cow 20387959 Tattoo: 1222

G A R Ashland
 G A R Home Town 19266718
 Chair Rock Sure Fire 6095
 BJ Discovery 5347
 BJ Discovery 7225 19164562
 BJ Prophet 3077

G A R Early Bird
 Chair Rock Ambush 1018
 #G A R Sure Fire
 Chair Rock Progress 3005
 #V A R Discovery 2240
 Ogeechee GAR Rita 2063G
 #G A R Prophet
 BJ Predestined 1259

MPI	164	6%
QPI	181	1%
ROI	309	1%
ADJ IMF	5.63	
Adj REA	10.5	

CED	BW	WW	YW	SC					
+9	30%	+2.3	75%	+87	3%	+161	2%	+1.49	15%
DOC	Milk	CW	MARB	RE					
+19	45%	+34	10%	+82	2%	+1.31	5%	+99	10%
\$M	\$W	\$G	\$B	\$C					
+49	85%	+78	5%	+92	2%	+218	1%	+332	2%

Bred to Top Cut 11/19/22. Top 1% YW, RADG, \$G, \$B, \$C, MPI, ROI, 2% CW, 3% WW, Marbling, 10% RE. Dam's WW ratio 2@102.

BRED HEIFERS

118

BJ Fireball 1250



Birth Date: 8/21/21 Cow +20389493 Tattoo: 1250

G A R Sure Fire 6404 #G A R Sure Fire
 G A R Complete N281
GB Fireball 672 G A R Anticipation
 18690054 GB Anticipation 432
 #A A R Ten X 7008 S A
 #G A R 100X G A R 5050 New Design A91
BJ 100X 6256 #Summitcrest Complete 1P55
 18852832 G A R Complete 1281 G A R Objective 3387

MPI	158	11%
QPI	161	5%
ROI	287	5%
Adj IMF	5.56	
Adj REA	10.7	

CED	BW	WW	YW	SC					
+14	3%	+0	25%	+77	10%	+144	10%	+62	65%
DOC	Milk	CW	MARB	RE					
+24	25%	+25	60%	+73	10%	+1.63	1%	+1.15	3%
\$M	\$W	\$G	\$B	\$C					
+57	70%	+68	20%	+107	1%	+231	1%	+357	1%

Bred to Home Free 11/18/22. Fireball is becoming one of the very best sires in the breed. 1250 ranks in the top 1% RADG, Marb, \$G, \$B, \$C, 5% ROI, 3% RE. Dam's WW ratio 2@114.



BJ Fireball 1250 • Sells as Lot 118

119

BJ Kansas 1251



Birth Date: 8/26/21 Cow +20389499 Tattoo: 1251

G A R Ashland G A R Early Bird
 Chair Rock Ambush 1018
G A R Kansas G A R Momentum
 19266637 Chair Rock Momentum 6057
 Chair Rock Sure Fire 4060
 #V A R Discovery 2240
 V A R Legend 5019 PF CC&7 Henrietta Pride 1044
BJ Legend 8225 #G A R Prophet
 19435485 BJ Prophet 5275 BJ Complete 1165

MPI	147	27%
QPI	164	4%
ROI	278	9%
Adj IMF	6.17	
Adj REA	13	

CED	BW	WW	YW	SC					
+12	10%	+1.2	50%	+79	10%	+141	10%	+1.05	40%
DOC	Milk	CW	MARB	RE					
+28	10%	+30	25%	+56	30%	+1.29	10%	+1.18	2%
\$M	\$W	\$G	\$B	\$C					
+68	35%	+78	5%	+95	2%	+186	10%	+309	5%

Bred to Beal Breakthrough 11/17/22. Eye catching Kansas daughter with a bright future. Top 1% \$G, 2% RE, 4% Marbling, 5% \$C.



BJ Kansas 1251 • Sells as Lot 119

120

BJ Enhance 1238



Birth Date: 9/6/21 Cow +20389494 Tattoo: 1238

SydGen Exceed 3223 SydGen Googol
 SydGen Forever Lady 1255
SydGen Enhance #SydGen Liberty GA 8627
 18170041 SydGen Rita 2618 #Fox Run Rita 9308
 #Connealy In Sure 8524
 #G A R Sure Fire Chair Rock 5050 G A R 8086
BJ Sure Fire 6150 Rito 12E7 of 5F56 Rito 5M2
 18847027 BJ 12E7 Rito 4263 BJ Objective 0014

MPI	167	4%
QPI	145	17%
ROI	283	6%
Adj IMF	6.25	
Adj REA	11.5	

CED	BW	WW	YW	SC					
+11	15%	+4	30%	+72	20%	+135	15%	+1.84	5%
DOC	Milk	CW	MARB	RE					
+26	15%	+22	80%	+58	30%	+98	20%	+87	20%
\$M	\$W	\$G	\$B	\$C					
+89	2%	+69	20%	+71	15%	+176	15%	+317	4%

Bred to Transcendent 11/19/22. Yet another 6150 daughter with high maternal genetics blended with breed leading growth, marbling, and muscle. Top 1% \$M, 2%\$C, 6% ROI! Dam's WW ratio 2@101.



BJ Enhance 1238 • Sells as Lot 120

BRED HEIFERS

121 SC Ashland 66i [AMF-CAF-D2F-DDF-M1F-NHF-OHF-OSF-RDF]

Birth Date: 9/6/21 Cow +20158751 Tattoo: 66i

G A R Early Bird
G A R Daylight
G A R Progress 830
Chair Rock Ambush 1018
#B/R Ambush 28
G A R Yield Grade N366
#Connealy In Sure 8524
Chair Rock 5050 G A R 8086
#G A R Sure Fire
G A R Prophet
#G A R Prophet
G A R 28 Ambush 380

CED		BW		WW		YW		SC	
+16	1%	+-4	20%	+82	5%	+141	10%	+54	70%
DOC		Milk		CW		MARB		RE	
+25	20%	+26	50%	+55	35%	+1.37	4%	+89	20%
\$M		\$W		\$G		\$B		\$C	
+80	10%	+84	2%	+88	3%	+172	15%	+303	10%

Bred to Top Cut 11/23/22. Ashland females are a treasure especially when as nice as 66i. Top 1% CED, QPI, ROI, 2% \$W, 4% Marbling, 5% WW, 6% MPI. %IMF ratio 103.



BJ Tahoe 1205 • Sells as Lot 122

122 BJ Tahoe 1205

Birth Date: 8/24/21 Cow 20387942 Tattoo: 1205

Tehama Upward Y238
Tehama Elite Blackbird T735
#S A V Final Answer 0035
#17817177 Tehama Mary Blackbird Y684
Tehama Mary Blackbird T073
G A R Method
G A R Momentum
G A R Daybreak 1332
BJ Method 9216
#G A R Prophet
19773013 BJ Prophet 5273
BJ Complete 1165

CED		BW		WW		YW		SC	
+8	35%	+6	35%	+85	4%	+144	10%	+14	90%
DOC		Milk		CW		MARB		RE	
+31	4%	+30	25%	+52	40%	+85	30%	+95	15%
\$M		\$W		\$G		\$B		\$C	
+90	2%	+87	1%	+68	20%	+157	30%	+294	10%

Bred to Home Free 11/17/22. One of Bonnie's favorites! Very nice Tahoe daughter with breed leading growth & maternal genetics. Top 2% \$M. Note her 13.5 RE (ratio 125). Dam WW ratio 1@110.



BJ Home Town 1223 • Sells as Lot 123

123 BJ Home Town 1223

Birth Date: 9/5/21 Cow 20387952 Tattoo: 1223

G A R Ashland
Chair Rock Ambush 1018
#G A R Sure Fire
Chair Rock Progress 3005
#Basin Advance 3134
#G A R Progress
Basin O Lass 1663
BJ Basin Advance 7227
#Deer Valley All In
19166249 BJ All In 5290
#BJ Consensus 3143

CED		BW		WW		YW		SC	
+15	2%	+-7	15%	+85	4%	+140	10%	+1.31	25%
DOC		Milk		CW		MARB		RE	
+30	5%	+33	10%	+63	20%	+1.57	2%	+79	30%
\$M		\$W		\$G		\$B		\$C	
+77	15%	+92	1%	+97	2%	+196	4%	+331	2%

Bred to Dual Force 12/5/22. Calving ease, breed leading growth, +1.57 Marbling plus breed leading maternal genetics. Top 1% \$Combined! Dam's WW ratio 2@104.

124 BJ Ashland 1249

Birth Date: 8/25/21 Cow +20389490 Tattoo: 1249

G A R Early Bird
G A R Daylight
G A R Progress 830
G A R Ashland
Chair Rock Ambush 1018
#B/R Ambush 28
G A R Yield Grade N366
#A A R Ten X 7008 S A
#G A R 100X
G A R 5050 New Design A91
#Summitcrest Complete 1P55
G A R Objective 3387
BJ 100X 6256
18852832 G A R Complete 1281

CED		BW		WW		YW		SC	
+12	10%	+2	30%	+79	10%	+134	15%	+61	65%
DOC		Milk		CW		MARB		RE	
+27	15%	+38	2%	+52	40%	+99	20%	+1.05	10%
\$M		\$W		\$G		\$B		\$C	
+72	25%	+90	1%	+76	10%	+160	25%	+280	20%

Bred to Top Cut 12/9/22. Stunning Ashland daughter from the 6256 cow. Massive volume, moderate frame, top 1% \$W. Dam's WW ratio 2@106.

BRED HEIFERS

125 BJ Revelation 1209



Birth Date: 9/10/21 **Cow** 20389525 **Tattoo:** 1209

#Quaker Hill Rampage 0A36 #MCC Daybreak
 QHF Blackcap 6E2 of4V16 4355
V A R Revelation 6299 #Connealy Onward
 18432146 Sandpoint Blackbird 8809
 Riverbend Blackbird 4301
 #G A R Prophet #C R A Bextor 872 5205 608
BJ Prophet 4251 G A R Objective 1885
 18189494 BJ Complete 1165 #Summitcrest Complete 1P55
 BJ 5050 New Design 9164

MPI	165	5%
QPI	122	48%
ROI	263	19%
ADJ IMF	5.35	
Adj REA	11.5	

CED	BW	WW	YW	SC	
+10	20%	+1 45%	+90 2%	+154 3%	+1.31 25%
DOC	Milk	CW	MARB	RE	
+33	2%	+32 15%	+78 4%	+1.05 15%	+0.83 25%
\$M	\$W	\$G	\$B	\$C	
+81	10%	+89 1%	+72 15%	+189 5%	+326 3%

Bred to Home Free 12/8/22. Very nice Revelation daughter from the 4251 cow who is a full sister to the dam of BJ Surpass. Top 1% WW, 2% YW, \$C, 3% Doc, and breed leading HP and \$M. Dam's WW ratio 4@115.



BJ Revelation 1209 • Sells as Lot 125

126 BJ Phoenix 1210



Birth Date: 9/24/21 **Cow** 20387927 **Tattoo:** 1210

#G A R Sure Fire #Connealy In Sure 8524
 Chair Rock 5050 G A R 8086
G A R Phoenix #G A R Prophet
 18636106 G A R Prophet N744
 G A R Daybreak 440
 #EXAR Upshot 0562B
 #EXAR Denver 2002B Exar Royal Lass 1067
BJ Denver 4257 #Ritto Revenue 5M2 of 2536 Pre
 18189593 2 Bar Revenue 1721
 2 Bar 5050 New Design 9288

MPI	155	15%
QPI	141	21%
ROI	268	15%
ADJ IMF	4.69	
Adj REA	11.8	

CED	BW	WW	YW	SC	
+8	35%	+1.1 50%	+81 10%	+137 10%	+1.16 30%
DOC	Milk	CW	MARB	RE	
+21	40%	+28 35%	+66 15%	+1.09 15%	+1.01 10%
\$M	\$W	\$G	\$B	\$C	
+70	30%	+81 3%	+78 10%	+187 10%	+313 4%

Bred to Home Free 11/17/22. Eye catching Phoenix daughter with Marbling and RE over +1.0. Dam's WW ratio 4@101.



BJ Phoenix 1210 • Sells as Lot 126

127 Hirschy Home Town H121



Birth Date: 8/24/21 **Cow** +20134023 **Tattoo:** H121

G A R Ashland G A R Early Bird
 Chair Rock Ambush 1018
G A R Home Town #G A R Sure Fire
 19266718 Chair Rock Sure Fire 6095
 Chair Rock Progress 3005
 #Connealy In Sure 8524
 #G A R Sure Fire Chair Rock 5050 G A R 8086
G A R Sure Fire 1087 #G A R Prophet
 18943041 G A R Prophet 2934
 G A R Daybreak 2842

MPI	NA	
QPI	NA	
ROI	NA	
ADJ IMF	NA	
Adj REA	NA	

CED	BW	WW	YW	SC	
+9	30%	+1.4 55%	+75 15%	+142 10%	+0.51 75%
DOC	Milk	CW	MARB	RE	
+27	15%	+30 25%	+73 10%	+1.75 1%	+0.83 25%
\$M	\$W	\$G	\$B	\$C	
+62	55%	+74 10%	+106 1%	+233 1%	+364 1%

Bred to Beal Breakthrough 1/15/23. Royally bred future donor from the famous 1087 cow. Note her +1.75 Marbling, +232 \$B and +366 \$C.



Hirschy Home Town H121 • Sells as Lot 127

BRED HEIFERS



BJ Home Town 1214 • Sells as Lot 128

128 BJ Home Town 1214

Birth Date: 9/12/21 Cow 20387954 Tattoo: 1214

G A R Ashland
 G A R Early Bird
 Chair Rock Ambush 1018
G A R Home Town
 19266718 Chair Rock Sure Fire 6095 #G A R Sure Fire
 Chair Rock Progress 3005
 #G A R 100X #A A R Ten X 7008 S A
 G A R 5050 New Design A91
BJ 100X 6157
 18852819 BJ 12E7 Rito 4245 Rito 12E7 of 5F56 Rito 5M2
 BJ Complete 1309

MPI	144	33%
QPI	134	30%
ROI	251	31%
Adj IMF	6.83	
Adj REA	12.1	

CED	BW	WW	YW	SC
+15	2%	+68	+116	+8.5
DOC	Milk	CW	MARB	RE
+27	15%	+53	+1.36	+7.8
\$M	\$W	\$G	\$B	\$C
+73	25%	+87	+182	+309

Bred to Dual Force 12/8/22. Top 2% CED, 3% \$G, 4% Marb, 5% \$C. Note her %IMF ratio 121. Dam WW ratio 2@102.



BJ Kansas 1226 • Sells as Lot 129

129 BJ Kansas 1226

Birth Date: 9/5/21 Cow 20387945 Tattoo: 1226

G A R Ashland
 G A R Early Bird
 Chair Rock Ambush 1018
G A R Kansas
 19266637 Chair Rock Momentum 6057 #G A R Momentum
 Chair Rock Sure Fire 4060
 #A A R Ten X 7008 S A
 #EXAR Stud 4658B BoBo Rita 1559
BJ Stud 7244
 19166286 BJ Denver 4243 #EXAR Denver 2002B
 2 Bar Revenue 1721

MPI	144	33%
QPI	159	6%
ROI	271	13%
Adj IMF	5.88	
Adj REA	10.1	

CED	BW	WW	YW	SC
+12	10%	+74	+135	+9.1
DOC	Milk	CW	MARB	RE
+22	35%	+55	+1.52	+7
\$M	\$W	\$G	\$B	\$C
+61	55%	+95	+191	+309

Bred to Beal Breakthrough 11/18/22. Note her +1.50 Marbling EPD!

130 SC Ashland 63i

Birth Date: 9/6/21 Cow +20158746 Tattoo: 631

G A R Early Bird
 G A R Daylight
 G A R Progress 830
G A R Ashland
 18217198 Chair Rock Ambush 1018 #B/R Ambush 28
 G A R Yield Grade N366
 #G A R Sure Fire #Connealy In Sure 8524
 Chair Rock 5050 G A R 8086
G A R Sure Fire N1117
 19083914 G A R Prophet N714 #G A R Prophet
 G A R 28 Ambush 380

MPI	164	6%
QPI	170	2%
ROI	300	2%
Adj IMF	7.08	
Adj REA	11.1	

CED	BW	WW	YW	SC
+13	10%	+86	+143	+39
DOC	Milk	CW	MARB	RE
+27	15%	+54	+1.38	+8.8
\$M	\$W	\$G	\$B	\$C
+71	25%	+91	+172	+294

Bred to Top Cut 11/23/22. Ashland x Sure Fire is a highly proven mating that works! Top 3% WW, 4% Marbling and a %IMF ratio of 108. Top 1% ROI and 2% QPI!

131 BJ Inertia 1218

Birth Date: 9/15/21 Cow 20388792 Tattoo: 1218

G A R Momentum
 G A R Progress
 G A R Big Eye 1770
G A R Inertia
 18636043 G A R Prophet 2984 #G A R Prophet
 G A R Daybreak 1521
 #MCC Daybreak
 #Quaker Hill Rampage 0A36 QHF Blackcap 6E2 of 4V16 4355
BJ Rampage 7209
 19166201 BJ Complete 2138 #Summitcrest Complete 1P55
 BJ Objective 8215

MPI	118	85%
QPI	122	48%
ROI	216	70%
Adj IMF	4.95	
Adj REA	12.7	

CED	BW	WW	YW	SC
+5	60%	+62	+109	+1.04
DOC	Milk	CW	MARB	RE
+12	80%	+54	+7.7	+8.8
\$M	\$W	\$G	\$B	\$C
+65	45%	+59	+162	+275

Bred to Home Free 11/18/22. 1218 should make a nice production cow!

BRED HEIFERS

132 Hirschy Home Town 221



Birth Date: 4/21/21 **Cow** +20059904 **Tattoo:** 221

G A R Ashland
G A R Home Town
 19266718 Chair Rock Sure Fire 6095

G A R Early Bird
 Chair Rock Ambush 1018
 #G A R Sure Fire
 Chair Rock Progress 3005

#G A R Sure Fire
 #Connealy In Sure 8524
G A R Sure Fire 1087
 18943041 G A R Prophet 2934

G A R Daybreak 2842

CED		BW		WW		YW		SC	
+14	3%	+5	35%	+68	30%	+125	25%	+1.56	15%
DOC		Milk		CW		MARB		RE	
+28	10%	+28	35%	+61	25%	+1.66	1%	+.83	25%
\$M		\$W		\$G		\$B		\$C	
+71	25%	+68	20%	+104	1%	+216	1%	+351	1%

Bred to Veracious 1/8/23. Royal pedigree here! Top 1% for Marbling, \$B & \$C. A +1.66 Marbling is rare in the breed!



Hirschy Home Town 221 • Sells as Lot 132

133 SC Abundance 72i



Birth Date: 9/9/21 **Cow** +20159292 **Tattoo:** 721

G A R Ashland
SC Abundance 42F
 19388669 Chair Rock Prophet 3054

G A R Early Bird
 Chair Rock Ambush 1018
 #G A R Prophet
 Chair Rock 5050 G A R 1131

G A R Quantum
 #G A R Momentum
G A R Quantum 1219
 19568446 G A R Composure 397

G A R Trust N1184

CED		BW		WW		YW		SC	
+13	10%	+-.7	15%	+68	30%	+116	35%	+.74	60%
DOC		Milk		CW		MARB		RE	
+24	25%	+34	10%	+45	60%	+1.5	2%	+.92	15%
\$M		\$W		\$G		\$B		\$C	
+76	15%	+78	5%	+96	2%	+174	15%	+302	10%

Bred to Home Free 11/23/22. Really nice Abundance heifer with a nice set of EPDs. Note her Marbling EPD +1.51...excellent!



BJ Playbook 9239 • Dam of Lot 135

134 BJ Set Apart 1221



Birth Date: 9/15/21 **Cow** 20388808 **Tattoo:** 1221

#G A R Sure Fire
G A R Set Apart
 19123879 Ogeechee Sunrise 5049

#Connealy In Sure 8524
 Chair Rock 5050 G A R 8086
 G A R Sunrise
 Ogeechee Rita 3315

Quaker Hill Firestorm 3PT1
 #GAR-EGL Protege
BJ Firestorm 7222
 19166257 BJ Prophet 3120

QHF Blackcap 6E2 of4V16 4355
 #G A R Prophet
 BJ Predestined 186S

CED		BW		WW		YW		SC	
+11	15%	+1	45%	+73	20%	+127	20%	+1.06	40%
DOC		Milk		CW		MARB		RE	
+23	30%	+27	45%	+57	30%	+1.57	2%	+.8	30%
\$M		\$W		\$G		\$B		\$C	
+49	85%	+69	20%	+99	1%	+200	3%	+308	5%

Bred to Beal Breakthrough 1/8/23. Super nice high marbling and extremely docile Set Apart daughter. Top 1% Marbling, 3% \$C.

135 BJ Kansas 1201



Birth Date: 9/13/21 **Cow** +20235126 **Tattoo:** 1201

G A R Ashland
G A R Kansas
 19266637 Chair Rock Momentum 6057

G A R Early Bird
 Chair Rock Ambush 1018
 G A R Momentum
 Chair Rock Sure Fire 4060

TEX Playbook 5437
 #Basin Payweight 1682
BJ Playbook 9239
 19774503 BJ Prophet 5275

Rita 1C43 of 9M26 Complete
 #G A R Prophet
 BJ Complete 1165

CED		BW		WW		YW		SC	
+9	30%	+1.4	55%	+80	10%	+142	10%	+1.8	10%
DOC		Milk		CW		MARB		RE	
+30	5%	+33	10%	+52	40%	+1.19	10%	+.99	10%
\$M		\$W		\$G		\$B		\$C	
+80	10%	+84	2%	+87	3%	+172	15%	+303	10%

Bred to Beal Breakthrough 1/8/23. Attractive Kansas daughter with lots of volume and balanced EPDs from 9239 who is a sister to BJ Surpass.

BRED HEIFERS

136

BJ Enhance 1236



Birth Date: 9/6/21 Cow +20389510 Tattoo: 1236

SydGen Exceed 3223 SydGen Googol
 SydGen Forever Lady 1255
SydGen Enhance #SydGen Liberty GA 8627
 18170041 SydGen Rita 2618 #Fox Run Rita 9308
 #Myty In Focus
 #A A R Ten X 7008 S A #A A R Lady Kelton 5551
BJ Ten X 5250 #Summitcrest Complete 1P55
 18531231 BJ Complete 1287 BJ Objective 8215

MPI	157	12%
QPI	136	28%
ROI	266	17%
Adj IMF	5.19	
Adj REA	11.4	

CED	BW	WW	YW	SC					
+6	55%	+1.9	65%	+84	4%	+147	5%	+1.97	4%
DOC	Milk	CW	MARB	RE					
+28	10%	+30	25%	+69	10%	+88	30%	+.71	40%
\$M	\$W	\$G	\$B	\$C					
+74	20%	+80	4%	+64	25%	+177	10%	+304	10%

Bred to Transcendent 11/17/22. Top 4% WW, YW & \$C. Her proven dam has a WW ratio 2@102.



FF Rita 9B39 • Sells as Lot 137

137

FF Rita 9B39 of A18K 3S10 [M1P]



Birth Date: 12/23/19 Cow +19678453 Tattoo: 9B39

#G A R Progress Rita 9Q15 of Rita 5F56 GHM
 #G A R Predestined G A R Objective 2345
 #Gardens Highmark Rita 5F56 of 1198 FD
 #Boyd New Day 8005
 #MCC Daybreak #MCC Miss Focus 134
CoX Ideal 1031 A18K #G A R Predestined
 17810081 Callaways Ideal 1031 #Callaways Ideal 0745

MPI	NA
QPI	NA
ROI	NA
Adj IMF	NA
Adj REA	NA

CED	BW	WW	YW	SC					
+7	40%	+2.9	85%	+74	10%	+133	10%	+.2	90%
DOC	Milk	CW	MARB	RE					
+24	15%	+30	25%	+64	5%	+1.32	2%	+1.31	1%
\$M	\$W	\$G	\$B	\$C					
+66	30%	+70	10%	+95	1%	+215	1%	+345	1%

Bred to Deadwood on 11/11/22. Outcross pedigree with top 1% RE, \$G, \$B, \$C, 2% Marbling.

138

BJ Revelation 1219



Birth Date: 9/18/21 Cow 20389528 Tattoo: 1219

#Quaker Hill Rampage 0A36 #MCC Daybreak
 QHF Blackcap 6E2 of 4V16 4355
V A R Revelation 6299 #Connealy Onward
 18432146 Sandpoint Blackbird 8809 #Riverbend Blackbird 4301
 #Connealy In Sure 8524
 #G A R Sure Fire Chair Rock 5050 G A R 8086
BJ Sure Fire 7214 Rito 12E7 of 5F56 Rito 5M2
 19164561 BJ 12E7 Rito 4263 BJ Objective 0014

MPI	125	74%
QPI	134	30%
ROI	232	52%
Adj IMF	4.61	
Adj REA	13	

CED	BW	WW	YW	SC					
+14	3%	+3	30%	+62	45%	+123	25%	+1.76	10%
DOC	Milk	CW	MARB	RE					
+13	75%	+30	25%	+63	20%	+.8	35%	+1.4	1%
\$M	\$W	\$G	\$B	\$C					
+48	90%	+59	40%	+74	10%	+198	3%	+305	10%

Bred to Top Cut 12/8/22. Revelation progeny are very docile with excellent feet and strong maternally bred. 1219 is a big RE heifer +1.39. Dam's WW ratio 2@106.

139

BJ Kansas 1233



Birth Date: 09/05/21 Cowj 20387932 Tattoo: 1233

G A R Ashland G A R Early Bird
 Chair Rock Ambush 1018
G A R Kansas G A R Momentum
 19266637 Chair Rock Momentum 6057 Chair Rock Sure Fire 4060
 #MCC Daybreak
 G A R Sunrise G A R Objective R227
BJ Sunrise 8244 #G A R Prophet
 19435268 BJ Prophet 5273 BJ Complete 1165

MPI	138	46%
QPI	146	16%
ROI	255	27%
Adj IMF	5.86	
Adj REA	13.2	

CED	BW	WW	YW	SC					
+8	35%	+.7	40%	+74	15%	+126	20%	+1.29	25%
DOC	Milk	CW	MARB	RE					
+24	25%	+28	35%	+50	45%	+1.25	10%	+.81	25%
\$M	\$W	\$G	\$B	\$C					
+73	25%	+76	10%	+85	4%	+172	15%	+296	10%

Bred to Beal Breakthrough 11/18/22. One of our favorites! She is extremely docile and very attractive. Top 4% \$G, 10% Marb, \$W & \$C. Dam's WW ratio 1@109.

140

BJ Home Town 1204



Birth Date: 9/13/21 Cow 20387953 Tattoo: 1204

G A R Ashland G A R Early Bird
 Chair Rock Ambush 1018
G A R Home Town #G A R Sure Fire
 19266718 Chair Rock Sure Fire 6095 Chair Rock Progress 3005
 #Connealy Black Granite
 Bar R Jet Black 5063 Bar R Iris Anita 0113
BJ Jet Black 9208 Deer Valley X-Treme 2731
 19774495 BJ X-Treme 6177 BJ Confidence 3063

MPI	130	64%
QPI	151	11%
ROI	251	31%
Adj IMF	5.48	
Adj REA	10.8	

CED	BW	WW	YW	SC					
+12	10%	+2.7	85%	+78	10%	+139	10%	+1.01	40%
DOC	Milk	CW	MARB	RE					
+28	10%	+27	45%	+68	15%	+1.08	15%	+.77	30%
\$M	\$W	\$G	\$B	\$C					
+71	25%	+70	15%	+76	10%	+194	4%	+323	3%

Bred to Beal Breakthrough 11/17/22. Our heifers have grazed native pastures since weaning and fed 6 pounds per head daily of a 17% protein high roughage ration beginning October 1. 1204 is an attractive Home Town daughter with many EPDs in the top percentiles of the breed.

BRED HEIFERS

141 SC Abundance 50i [AMF-CAF-D2F-DDF-M1F-NHF-OHF-OSF-RDF]

Birth Date: 8/19/21	Cow	20156545	Tattoo: 50I
G A R Ashland	G A R Early Bird		
SC Abundance 42F	Chair Rock Ambush 1018		
19388669	#G A R Prophet		
	Chair Rock 5050 G A R 1131	MPI	
	#Connealy Black Granite	150 22%	
	Bar R Jet Black 5063	QPI	ADJ IMF
	Bar R Iris Anita 0113	123 47%	4.54
SC Jet Black 91G	#G A R Prophet	ROI	ADJ REA
19801521	BJ Prophet 5275	248 34%	9
	BJ Complete 1165		

CED	BW	WW	YW	SC
+17 1%	+2.4 2%	+74 15%	+128 20%	+2 90%
DOC	Milk	CW	MARB	RE
+19 45%	+39 2%	+49 50%	+1.27 10%	+1.3 1%
\$M	\$W	\$G	\$B	\$C
+85 4%	+90 1%	+96 2%	+181 10%	+320 3%

Bred to Top Cut 11/18/22. Smaller stature & easy keeping type Abundance heifer. Top 3% \$C, 4% \$M and 10% Marbling. Very special genetic package!

144 BJ Set Apart 1234

Birth Date: 9/18/21	Cow	20388807	Tattoo: 1234
#G A R Sure Fire	#Connealy In Sure 8524		
G A R Set Apart	Chair Rock 5050 G A R 8086		
19123879	G A R Sunrise		
	Ogeechee Rita 3315	MPI	
	G A R Early Bird	160 9%	
	G A R Ashland	QPI	ADJ IMF
	Chair Rock Ambush 1018	139 23%	5.67
BJ Ashland 8248	#A A R Ten X 7008 S A	ROI	ADJ REA
19436706	BJ Ten X 4200	271 13%	10.6
	BJ 5050 New Design 1273		

CED	BW	WW	YW	SC
+4 70%	+3.6 95%	+89 2%	+153 3%	+1 40%
DOC	Milk	CW	MARB	RE
+12 80%	+21 85%	+61 25%	+97 20%	+1.16 3%
\$M	\$W	\$G	\$B	\$C
+59 60%	+73 10%	+79 10%	+181 10%	+294 10%

Bred to Home Free 11/19/22. Set Apart cattle have lots of growth and superior carcass traits. Top 2% for WW, YW & RE. Dam's WW ratio 1@99.

142 SC Abundance 59i [AMF-CAF-D2F-DDF-M1F-NHF-OHF-OSF-RDF]

Birth Date: 9/5/21	Cow	+20159288	Tattoo: 59I
G A R Ashland	G A R Early Bird		
SC Abundance 42F	Chair Rock Ambush 1018		
19388669	#G A R Prophet		
	Chair Rock 5050 G A R 1131	MPI	
	G A R Momentum	177 1%	
	G A R In Sure 1524	QPI	ADJ IMF
	#G A R Composure	148 14%	6.03
G A R Quantum 1219	G A R Trust N1184	ROI	ADJ REA
19568446	G A R Composure 397	295 3%	13.2

CED	BW	WW	YW	SC
+10 20%	+5.5 35%	+77 10%	+133 15%	+6.1 65%
DOC	Milk	CW	MARB	RE
+26 15%	+38 2%	+57 30%	+1.14 15%	+1.22 2%
\$M	\$W	\$G	\$B	\$C
+75 20%	+86 2%	+86 4%	+173 15%	+299 10%

Bred to Fireball 11/23/22. Larger RE heifer with good growth and maternal traits. Top 1% MPI, 2% Milk, RE, \$W, ROI, 10% \$C.

145 BJ 9111 Sure Fire 1207

Birth Date: 10/23/21	Cow	20387955	Tattoo: 1207
#G A R Sure Fire	#Connealy In Sure 8524		
BJ Sure Fire 9111	Chair Rock 5050 G A R 8086		
19774436	#EXAR Stud 4658B		
	BJ Denver 4243	MPI	
	#Connealy Black Granite	187 1%	
	Wilks Blackcap 0D82	QPI	ADJ IMF
	Rito 12E7 of 5F56 Rito 5M2	146 16%	5.6
BJ Onyx 9227	BJ Objective 0014	ROI	ADJ REA
19775511	BJ 12E7 Rito 4263	304 1%	10.5

CED	BW	WW	YW	SC
+6 55%	+1.3 55%	+92 1%	+161 2%	+1.24 30%
DOC	Milk	CW	MARB	RE
+24 25%	+29 30%	+85 2%	+1.19 10%	+8.7 20%
\$M	\$W	\$G	\$B	\$C
+81 10%	+88 1%	+82 5%	+217 1%	+362 1%

Bred to Home Free 12/10/22. Her sire was the selection of Daryl Brobst in our 2021 sale. Top 1% WW, \$W, \$B & \$C, MPI, ROI, 2% YW. CW, 10% \$M. Breed leading genetics here!

143 SC Kansas 86i [AMF-CAF-D2F-DDF-M1F-NHF-OHF-OSF-RDF]

Birth Date: 10/27/21	Cow	+20247582	Tattoo: 86I
G A R Ashland	G A R Early Bird		
G A R Kansas	Chair Rock Ambush 1018		
19266637	G A R Momentum		
	Chair Rock Sure Fire 4060	MPI	
	#Connealy In Sure 8524	164 6%	
	Chair Rock 5050 G A R 8086	QPI	ADJ IMF
	#G A R Sure Fire	164 4%	NA
G A R Sure Fire N1117	G A R Prophet	ROI	ADJ REA
19083914	G A R Prophet N714	295 3%	NA
	G A R 28 Ambush 380		

CED	BW	WW	YW	SC
+15 2%	+9 45%	+89 2%	+160 2%	+8 55%
DOC	Milk	CW	MARB	RE
+21 40%	+29 30%	+70 10%	+1.36 4%	+1.06 10%
\$M	\$W	\$G	\$B	\$C
+46 90%	+81 3%	+93 2%	+196 4%	+300 10%

Bred to Top Cut 11/23/22. Kansas puts calving ease, growth and marbling in his offspring. 86i ranks in the top 2% for CED, WW, YW & ROI, 3% for \$W & MPI, 4% Marbling, \$B & QPI. Special heifer here!

146 BJ Revelation 1212

Birth Date: 8/31/21	Cow	20389527	Tattoo: 1212
#Quaker Hill Rampage 0A36	#MCC Daybreak		
V A R Revelation 6299	QHF Blackcap 6E2 of 4V16 4355		
18432146	#Connealy Onward		
	Riverbend Blackbird 4301	MPI	
	#A A R Ten X 7008 S A	148 26%	
	Deer Valley Rita 0274	QPI	ADJ IMF
	#Summitcrest Complete 1P55	120 52%	6.51
BJ All In 5282	BJ Objective 8215	ROI	ADJ REA
18531541	BJ Complete 1284	244 38%	12.1

CED	BW	WW	YW	SC
+8 35%	+7 40%	+82 5%	+134 15%	+6.66 65%
DOC	Milk	CW	MARB	RE
+25 20%	+36 4%	+61 25%	+8 35%	+8.1 25%
\$M	\$W	\$G	\$B	\$C
+85 4%	+89 1%	+64 25%	+156 30%	+287 15%

Bred to Home Free 11/17/22. Another very docile good footed Revelation daughter. Top 1% \$W, 4% \$M, 5% WW. 10% Heifer Pregnancy. Strong maternal genetics in this attractive package! Dam's WW ratio 5@102.

BRED HEIFERS

147 SC Combustion 561 [AMF-CAF-D2F-DDF-M1F-NHF-OHF-OSF-RDF]

Birth Date: 9/10/21	Cow	+20158608	Tattoo: 561	
#G A R Sure Fire	#Connealy In Sure 8524			
G A R Combustion	Chair Rock 5050 G A R 8086			
18943322	G A R Momentum			
	G A R 28 Ambush M91			
	G A R Early Bird			
SC Ashland 41F	Chair Rock Ambush 1018			
19388667	#G A R Prophet			
	Chair Rock 5050 G A R 1131			
		MPI		
		143 35%		
		QPI		
		156 8%	ADJ IMF	
		ROI	6.17	
		268 15%	Adj REA	
			10.7	
CED	BW	WW	YW	SC
+1 90%	+4.5 95%	+91 2%	+155 3%	+0.4 95%
DOC	Milk	CW	MARB	RE
+17 55%	+23 75%	+71 10%	+8.7 30%	+1.03 10%
\$M	\$W	\$G	\$B	\$C
+48 90%	+74 10%	+68 20%	+184 10%	+287 15%

Bred to Home Free 11/23/22. Combustion adds power, growth & muscle to his progeny. 561 ranks in the top 2% WW, 3% YW, 10% RE & \$B, 15% \$C.

149 BJ Kansas 1230

Birth Date: 9/25/21	Cow	20387958	Tattoo: 1230	
G A R Ashland	G A R Early Bird			
G A R Kansas	Chair Rock Ambush 1018			
19266637	G A R Momentum			
	Chair Rock Sure Fire 4060			
	#Connealy Black Granite			
	Wilks Blackcap OD82			
BJ Onyx 8226	#A A R Ten X 7008 S A			
19435570	BJ Ten X 5284			
	Callaways Miss 1522			
		MPI		
		161 8%		
		QPI		
		127 41%	ADJ IMF	
		ROI	4.83	
		263 19%	Adj REA	
			9.2	
CED	BW	WW	YW	SC
+10 20%	+1.5 55%	+80 10%	+141 10%	+1.54 15%
DOC	Milk	CW	MARB	RE
+21 40%	+29 30%	+63 20%	+9.1 25%	+8.82 25%
\$M	\$W	\$G	\$B	\$C
+60 60%	+78 5%	+70 15%	+174 15%	+286 15%

Bred to Top Cut 11/18/22. Outcross pedigree with breed leading projections. Top 4% \$W, 10% WW, YW, \$G & \$B. Dam's WW ratio 1@101.

148 BJ Kansas 1228

Birth Date: 9/15/21	Cow	20387951	Tattoo: 1228	
G A R Ashland	G A R Early Bird			
G A R Kansas	Chair Rock Ambush 1018			
19266637	G A R Momentum			
	Chair Rock Sure Fire 4060			
	#V A R Discovery 2240			
	PF CC&7 Henrietta Pride 1044			
BJ Legend 8207	G A R Anticipation			
19435487	BJ Anticipation 5292			
	BJ Complete 1310			
		MPI		
		149 24%		
		QPI		
		164 4%	ADJ IMF	
		ROI	6.1	
		280 8%	Adj REA	
			11.6	
CED	BW	WW	YW	SC
+11 15%	+1.4 55%	+77 10%	+140 10%	+1.2 30%
DOC	Milk	CW	MARB	RE
+13 75%	+29 30%	+59 25%	+1.27 10%	+1.02 10%
\$M	\$W	\$G	\$B	\$C
+46 90%	+72 15%	+90 3%	+186 10%	+287 15%

Bred to Top Cut 12/6/22. We like our Kansas daughters! Top 3% \$G, 4% QPI, 10% WW, YW, RE, \$B. Dam's WW ratio 1@101.

150 SC Abundance 571 [AMF-CAF-D2F-DDF-M1F-NHF-OHF-OSF-RDF]

Birth Date: 9/5/21	Cow	+20159287	Tattoo: 571	
G A R Ashland	G A R Early Bird			
SC Abundance 42F	Chair Rock Ambush 1018			
19388669	#G A R Prophet			
	Chair Rock 5050 G A R 1131			
	G A R Momentum			
	G A R In Sure 1524			
G A R Quantum 1219	#G A R Composure			
19568446	G A R Trust N1184			
		MPI		
		158 11%		
		QPI		
		137 26%	ADJ IMF	
		ROI	5.52	
		268 15%	Adj REA	
			11.7	
CED	BW	WW	YW	SC
+8 35%	+1.5 55%	+76 15%	+121 30%	+1.16 90%
DOC	Milk	CW	MARB	RE
+16 60%	+33 10%	+56 30%	+1.17 10%	+9 20%
\$M	\$W	\$G	\$B	\$C
+68 35%	+82 3%	+83 5%	+172 15%	+291 15%

Bred to Home Free 11/23/22. Another nice Abundance daughter from the prolific 1219 cow. Top 3% \$W, 5% \$G, 10% Marbling, 15% \$C.

THE BJ ANGUS GUARANTEE

We guarantee that all bulls sold by BJ Angus Genetics are fertile to the best of our knowledge. If a bull is injured anytime during the first breeding season following the sale so as to make them functionally infertile, we will provide you a satisfactory replacement, if available, or issue you a credit equal to the bulls purchase price minus the salvage value received for that bull. This is not a life insurance policy. We will not replace a dead animal if it is killed or dies for any reason. We would suggest normal care needs to be exercised toward these animals and particularly the yearling bulls not be allowed to get too thin. If a female is determined a non-breeder, then we would ask you to sell her and would offer you the difference of her purchase price minus the salvage value as a credit in any future BJ Angus Genetics Sale. This guarantee is in addition to the Sale Terms and Conditions of the American Angus Association which also apply.

151 BJ Reliant 1206

Birth Date: 8/24/21	Cow	20387943	Tattoo: 1206	
#G A R Sure Fire	#Connealy In Sure 8524			
G A R Reliant	Chair Rock 5050 G A R 8086			
18669357	#B/R Destination 727-928			
	G A R Predestined 3279			
	#Connealy Black Granite			
	Wilks Blackcap OD82			
BJ Onyx 9222	#A A R Ten X 7008 S A			
19775510	BJ Ten X 5286			
	#G A R Big Eye 3151			
		MPI		
		165 5%		
		QPI		
		128 39%	ADJ IMF	
		ROI	6.99	
		267 16%	Adj REA	
			13.6	
CED	BW	WW	YW	SC
+7 45%	+1.8 65%	+66 35%	+123 25%	+1.4 20%
DOC	Milk	CW	MARB	RE
+19 45%	+35 5%	+53 40%	+8.7 30%	+1 10%
\$M	\$W	\$G	\$B	\$C
+58 65%	+67 20%	+70 15%	+168 20%	+276 20%

Bred to Home Free 12/6/2022. %IMF ratio 122 & RE ratio 116. She'll make a great production cow! Dam's WW ratio 1@109.

BRED HEIFERS

152 Hirschy Eastwood H101

Birth Date: 8/15/21 **Cow:** +20137958 **Tattoo:** H101

#Jindra Acclaim
T C A Eastwood
19531687 T C A Marquis Treasure 711

#G A R Sure Fire
G A R Sure Fire 1087
18943041 G A R Prophet 2934

Jindra 3rd Dimension
Jindra Blackbird Lassy 1111
Pine View Marquis P154
T C A Accruel Treasure 511
#Connealy In Sure 8524
Chair Rock 5050 G A R 8086
#G A R Prophet
G A R Daybreak 2842

MPI	
NA	
QPI	
NA	ADJ IMF
ROI	NA
NA	Adj REA
NA	NA

CED	BW	WW	YW	SC					
+7	45%	+1.7	60%	+71	20%	+140	10%	+67	65%
DOC	Milk	CW	MARB	RE					
+7	90%	+29	30%	+76	4%	+1.45	3%	+61	55%
\$M	\$W	\$G	\$B	\$C					
+58	65%	+68	20%	+88	3%	+222	1%	+346	1%



Hirschy Eastwood H101 • Sells as Lot 152

153 BJ Ashland 1224

Birth Date: 9/5/21 **Cow:** 20388827 **Tattoo:** 1224

G A R Early Bird
G A R Ashland
18217198 Chair Rock Ambush 1018

#HA Cowboy Up 5405
BJ Cowboy Up 7229
19166318 BJ Sure Fire 4170

G A R Daylight
G A R Progress 830
#B/R Ambush 28
G A R Yield Grade N366
HA Outside 3008
#HA Blackcap Lady 1602
#G A R Sure Fire
G A R Daybreak M632

MPI	
160	9%
QPI	
141	21%
ROI	ADJ IMF
273	12%
	4.5
	ADJ REA
	10

CED	BW	WW	YW	SC					
+10	20%	+8	40%	+97	1%	+156	2%	+1.23	30%
DOC	Milk	CW	MARB	RE					
+16	60%	+14	95%	+51	45%	+84	30%	+79	30%
\$M	\$W	\$G	\$B	\$C					
+77	15%	+83	2%	+68	20%	+151	35%	+273	20%

Bred to Dual Force 12/7/2022. Ashland females are premier producers. 1224 excels for calving ease, growth, heifer pregnancy (top 10%), \$M (top 10%). Dam's WW ratio 2@102.

155 SC Ashland 77i

Birth Date: 9/13/21 **Cow:** +20158753 **Tattoo:** 77i

G A R Early Bird
G A R Ashland
18217198 Chair Rock Ambush 1018

#G A R Sure Fire
G A R Sure Fire N1117
19083914 G A R Prophet N714

G A R Daylight
G A R Progress 830
#B/R Ambush 28
G A R Yield Grade N366
#Connealy In Sure 8524
Chair Rock 5050 G A R 8086
#G A R Prophet
G A R 28 Ambush 380

MPI	
173	2%
QPI	
142	20%
ROI	ADJ IMF
287	5%
	5.51
	ADJ REA
	9.8

CED	BW	WW	YW	SC					
+11	15%	+1.1	50%	+87	3%	+150	4%	+72	60%
DOC	Milk	CW	MARB	RE					
+24	25%	+23	75%	+56	30%	+1.04	20%	+92	15%
\$M	\$W	\$G	\$B	\$C					
+74	20%	+80	4%	+75	10%	+163	20%	+285	15%

Bred to Top Cut 1/4/23. Top 1%MPI, 3% WW & ROI, 4% YW!

154 BJ Jet Black 1239

Birth Date: 9/10/21 **Cow:** +20391469 **Tattoo:** 1239

#Connealy Black Granite
Bar R Jet Black 5063
18389838 Bar R Iris Anita 0113

#V A R Discovery 2240
BJ Discovery 6216
18851645 BJ 9Q13 Rito 4016

#Connealy Consensus 7229
#Eura Elga of Conanga 9109
#Sitz Upward 307R
Bar R Anita 7081
#A A R Ten X 7008 S A
Deer Valley Rita 0308
#Rito 9Q13 of Rita 5F56 GHM
G A R Daybreak M721

MPI	
171	3%
QPI	
150	12%
ROI	ADJ IMF
291	4%
	4.64
	ADJ REA
	11.6

CED	BW	WW	YW	SC					
+6	55%	+4.4	95%	+86	3%	+152	3%	+1.24	30%
DOC	Milk	CW	MARB	RE					
+20	40%	+23	75%	+60	25%	+1.18	10%	+67	45%
\$M	\$W	\$G	\$B	\$C					
+53	80%	+63	30%	+80	10%	+171	15%	+275	20%

Bred to Home Free 11/17/22. Attractive Jet Black daughter from a very good cow. Top 3% for WW, YW & MPI, 4% ROI, 5% \$G, 10% for Marbling & \$B! Dam's WW ratio 2@103.

FREE DELIVERY ANYWHERE IN THE LOWER 48 STATES!

Bulls will be delivered free anywhere in the lower 48 states. Commercial heifers will be delivered free in Kansas. As part of that delivery we work with reputable livestock transportation companies that we feel comfortable with in the handling of your cattle in both a professional and conscientious way. We will do everything possible to deliver your cattle to a point that is convenient for both you and the trucking company. In some cases where there are cattle from multiple owners loaded on the same truck, it is necessary for the buyer to meet the truck at a central location such as a livestock auction or veterinary clinic relatively close to them. We also encourage the drivers to be as flexible as possible and request that they do not deliver your cattle in the middle of the night if avoidable. If you would like to insure your cattle, you can do so on sale day. Most of the cattle are delivered within 30 days after the sale. If, for any reason, you desire an expedited delivery, please notify us and we will make arrangements for quicker delivery.

OPEN HEIFERS



BJ Kansas 2201 • Sells as Lot 156

158 SC Abundance 21J

Birth Date: 1/12/22	Cow	+20471386	Tattoo: 21J
G A R Ashland		G A R Early Bird	
SC Abundance 42F		Chair Rock Ambush 1018	
19388669	Chair Rock Prophet 3054	#G A R Prophet	Chair Rock 5050 G A R 1131
G A R Momentum		#G A R Progress	
G A R Momentum 786		G A R Big Eye 1770	
18635839	G A R Daybreak 1610	#MCC Daybreak	G A R Objective 277L

MPI	ADJ IMF
155 15%	
QPI	
144 18%	
ROI	Adj REA
270 14%	

CED	BW	WW	YW	RADG
+11 15%	+2.7 85%	+74 15%	+122 25%	+1.18 95%
DOC	Milk	CW	MARB	RE
+25 20%	+27 45%	+46 55%	+1.65 1%	+0.88 20%
\$M	\$W	\$G	\$B	\$C
+88 3%	+73 10%	+103 1%	+175 15%	+315 4%

Open. Attractive Abundance heifer! Top 1% Marbling & 3% \$M! Dam's WW ratio 1@100.

156 BJ Kansas 2201

Birth Date: 1/27/22	Cow	+20445772	Tattoo: 2201
G A R Ashland		G A R Early Bird	
G A R Kansas		Chair Rock Ambush 1018	
19266637	Chair Rock Momentum 6057	G A R Momentum	Chair Rock Sure Fire 4060
TEX Playbook 5437		#Basin Payweight 1682	
BJ Playbook 9239		Rita 1C43 of 9M26 Complete	
19774503	BJ Prophet 5275	#G A R Prophet	BJ Complete 1165

MPI	ADJ IMF
154 16%	
QPI	
131 35%	
ROI	Adj REA
259 23%	

CED	BW	WW	YW	RADG
+10 20%	+5 35%	+77 10%	+134 15%	+27 40%
DOC	Milk	CW	MARB	RE
+30 5%	+37 3%	+53 40%	+1.2 10%	+0.83 25%
\$M	\$W	\$G	\$B	\$C
+79 10%	+85 2%	+84 4%	+174 15%	+305 10%

Open. Eye catching Kansas heifer from 9239 who is a sister to BJ Surpass that ranks in the top 2% for Milk & \$W, 4% for \$G, 10% for WW, Marbling, \$M & \$C.

159 SC Dual Threat 14J

Birth Date: 1/4/22	Cow	+20472137	Tattoo: 14J
#G A R Sure Fire		#Connealy In Sure 8524	
G A R Dual Threat		Chair Rock 5050 G A R 8086	
19123898	G A R Daybreak A3010	#MCC Daybreak	G A R 5050 New Design A91
G A R Quantum		G A R Momentum	
G A R Quantum 1219		G A R In Sure 1524	
19568446	G A R Composure 397	#G A R Composure	G A R Trust N1184

MPI	ADJ IMF
151 21%	
QPI	
145 17%	
ROI	Adj REA
267 16%	

CED	BW	WW	YW	RADG
+9 30%	-1.4 10%	+71 20%	+126 20%	+24 60%
DOC	Milk	CW	MARB	RE
+25 20%	+39 2%	+64 20%	+1.32 5%	+0.92 15%
\$M	\$W	\$G	\$B	\$C
+83 10%	+84 2%	+89 3%	+193 4%	+333 2%

Open. Top 2% \$C & 5% Marbling!

157 SC Home Town 16J

Birth Date: 1/6/22	Cow	+20472315	Tattoo: 16J
G A R Ashland		G A R Early Bird	
G A R Home Town		Chair Rock Ambush 1018	
19266718	Chair Rock Sure Fire 6095	#G A R Sure Fire	Chair Rock Progress 3005
G A R Momentum		#G A R Progress	
G A R Momentum 786		G A R Big Eye 1770	
18635839	G A R Daybreak 1610	#MCC Daybreak	G A R Objective 277L

MPI	ADJ IMF
148 26%	
QPI	
165 4%	
ROI	Adj REA
280 8%	

CED	BW	WW	YW	RADG
+8 35%	+1.4 55%	+76 15%	+140 10%	+28 30%
DOC	Milk	CW	MARB	RE
+22 35%	+24 65%	+64 20%	+1.69 1%	+1 10%
\$M	\$W	\$G	\$B	\$C
+76 15%	+68 20%	+109 1%	+214 1%	+354 1%

Open. Home Town heifer that needs FSH!! Top 1% Marbling (+1.70), \$G, \$B, \$C, 3% QPI, 15% \$M.

160 SC Dual Threat 12J [M1P:OHP]

Birth Date: 1/3/22	Cow	20472134	Tattoo: 12J
#G A R Sure Fire		#Connealy In Sure 8524	
G A R Dual Threat		Chair Rock 5050 G A R 8086	
19123898	G A R Daybreak A3010	#MCC Daybreak	G A R 5050 New Design A91
G A R Ashland		G A R Early Bird	
SC Ashland 209H		Chair Rock Ambush 1018	
19802097	Kavli Sunrise 196D	G A R Sunrise 7672	KCC Blackbird Exaltation

MPI	ADJ IMF
142 38%	
QPI	
143 19%	
ROI	Adj REA
256 26%	

CED	BW	WW	YW	RADG
+11 15%	-0.4 20%	+67 30%	+115 40%	+2 90%
DOC	Milk	CW	MARB	RE
+13 75%	+30 25%	+39 75%	+1.17 10%	+1.17 3%
\$M	\$W	\$G	\$B	\$C
+72 25%	+75 10%	+85 4%	+158 25%	+277 20%

Open. Over a +1.0 for both Marbling & RE!

OPEN HEIFERS

161 SC Hometown 19J



Birth Date: 1/8/22 Cow +20472317 Tattoo: 19J

G A R Ashland
G A R Early Bird
Chair Rock Ambush 1018
#G A R Sure Fire
Chair Rock Progress 3005
#G A R Progress
G A R Big Eye 1770
#MCC Daybreak
G A R Objective 277L

G A R Home Town
19266718 Chair Rock Sure Fire 6095

G A R Momentum
18635839 G A R Daybreak 1610

MPI	136	51%
QPI	158	7%
ROI	262	20%

ADJ IMF	
Adj REA	

CED	BW	WW	YW	RADG					
+13	10%	-3	20%	+64	40%	+122	25%	+.24	60%
DOC	Milk	CW	MARB	RE					
+25	20%	+31	20%	+51	45%	+1.48	2%	+1.23	2%
\$M	\$W	\$G	\$B	\$C					
+64	45%	+65	25%	+103	1%	+194	4%	+316	4%

Open. Lots of calving ease, top 1% \$G, 2% RE, 3% Marbling, 4% \$B & \$C.

162 SC Dual Threat 27J



Birth Date: 1/24/22 Cow *20472141 Tattoo: 27J

#G A R Sure Fire
#Connealy In Sure 8524
Chair Rock 5050 G A R 8086
#MCC Daybreak
G A R 5050 New Design A91
G A R Momentum
G A R In Sure 1524
#G A R Composure
G A R Trust N1184

G A R Dual Threat
19123898 G A R Daybreak A3010

G A R Quantum
19568446 G A R Composure 397

MPI	149	21%
QPI	158	5%
ROI	275	9%

ADJ IMF	
Adj REA	

CED	BW	WW	YW	RADG					
+14	3%	-1.2	10%	+63	40%	+117	35%	+.27	+40
DOC	Milk	CW	MARB	RE					
+17	55%	+31	20%	+55	35%	+1.38	4%	+1.21	2%
\$M	\$W	\$G	\$B	\$C					
+59	60%	+68	20%	+97	2%	+204	2%	+324	3%

Open. Top 3% of the breed for CED, Marbling, \$B & \$C!

SEMEN



Connealy Clarity



EAR Prime Time 0002

163 Connealy Clarity



Birth Date: 02/08/2019 Bull *19555171 Tattoo: 955

KCF Bennett Homestead
KCF Bennett Energizer
KCF Miss Quality P164
KG Solution 0018
Cherry Crk Eva 2145M
Connealy Confidence Plus
Connealy Confidence 0100
Elbarina of Cononga 1209
PA Power Tool 9108
Breska of Cononga 1195

Cherry Creek Land Grant
18863391 Cherry Crk Eva B27 M

Breshie of Cononga 6988
18759627 Brelly of Cononga 367

CED	BW	WW	YW	RADG					
+7	45%	+1.3	55%	+75	15%	+141	10%	+.32	10%
DOC	Milk	CW	MARB	RE					
+31	4%	+21	80%	+67	10%	+1.07	10%	+1.01	10%
\$M	\$W	\$G	\$B	\$C					
+86	4%	+63	35%	+81	5%	+202	2%	+348	1%

Selling one straw of Connealy Clarity semen.

164 EAR Prime Time 0002



Birth Date: 02/26/2020 Bull *19733707 Tattoo: 0002

GAR Sure Fire 6404
GAR Complete N281
GAR Anticipation
GB Ambush 269
SydGen Exceed 3223
SydGen Googol
SydGen Forever Lady 1255
GAR Prophet
Callaways Barbara 1638

GB Fireball 672
*18690054 GB Anticipation 432

ACC Barbara 8038
*19052615 ACC Barbara 4066

CED	BW	WW	YW	RADG					
+11	15%	+2.0	70%	+69	30%	+135	15%	+.33	4%
DOC	Milk	CW	MARB	RE					
+17	55%	+31	20%	+70	10%	+2.44	1%	+1.03	5%
\$M	\$W	\$G	\$B	\$C					
+67	30%	+64	+35%	+144	1%	+268	1%	+415	1%

Selling two straws of EAR Prime Time 0002 semen.

BRED COMMERCIAL HEIFERS

Twenty-five home raised heifers with average ROI of 227. The heifers were AI bred to the Select Sires, SC Abundance (19388669), then cleaned up with two GAR Cache sons for 40 days. The heifers will begin calving September 1, 2023. Abundance is a +10 CED, top 15% for growth and top 1% of the Angus breed for marbling and ribeye. He has a Method Genetics Retained Ownership Index (ROI) of 289, ranking in the top 3%

of the unique Method Genetics database.

Vaccination & Health: OCV. Pyramid with Response & Blackleg at 75 days of age. Pyramid 5, Blackleg and Dectomax injectable at 250 days of age followed with Pyramid 5 three weeks later. Vista 5 VL5 and Ivermectin Pour On pre-breeding. EID tags. **Free delivery in Kansas.**

Buyer must take a minimum of five head but may take the entire group of 25 heifers.

BRED COMMERCIAL HEIFERS

Lot	ID	SIRENAME	AI Date	Service Sires	Method Genetics EPDs						Method Genetics Index		
					CED	DOC	CEM	CW	MARB	REA	MPI	QPI	ROI
1	914-1	GAR Momentum 9047	9/1/21	SC Abundance 42F	12.3	20	10.2	14	1.44	0.61	143	129	246
2	283	GAR Sure Fire 6008S	9/1/21	SC Abundance 42F	13.8	17	10.1	24	1.59	0.87	126	150	246
3	641	SC SureFire 73G	9/1/21	SC Abundance 42F	15.6	16	11.1	23	0.82	0.87	152	116	245
4	D511	GAR Sure Fire 6497	9/1/21	SC Abundance 42F	13.7	13	10.9	34	1.07	0.74	147	122	245
5	100	SC SureFire 73G	9/1/21	SC Abundance 42F	14.5	15	10.5	33	0.99	1.07	150	119	245
6	3043	GAR Sure Fire 6497	9/1/21	SC Abundance 42F	12.4	16	9.8	27	0.97	0.97	144	122	242
7	512	GAR Sure Fire 6008S	9/1/21	SC Abundance 42F	11.1	17	9.6	33	0.96	0.78	148	114	239
8	506	GAR Sure Fire 6008S	9/1/21	SC Abundance 42F	12.2	13	9.9	31	1.23	0.28	144	117	238
9	546	SC SureFire 73G	9/1/21	SC Abundance 42F	14.3	17	11.0	41	0.96	0.64	141	120	237
10	923	GAR Momentum L198	9/1/21	SC Abundance 42F	12.4	15	9.4	24	1.06	1.27	137	117	231
11	719	GAR Sure Fire 6008S	9/1/21	SC Abundance 42F	9.2	16	8.5	43	0.88	0.66	132	123	230
12	D52	GAR Sure Fire 6497	9/1/21	SC Abundance 42F	12.6	17	10.4	28	1.23	0.94	134	120	230
13	716	GAR Sure Fire 6497	9/1/21	SC Abundance 42F	14.6	18	11.6	18	1.12	0.21	147	102	229
14	104	SC SureFire 73G	9/1/21	SC Abundance 42F	12.3	20	9.7	32	0.77	0.76	142	109	229
15	927-1	GAR Momentum 9047	9/1/21	SC Abundance 42F	12.3	21	10.0	23	1.04	0.62	141	105	225
16	23	GAR Sure Fire 6497	9/1/21	SC Abundance 42F	13.1	21	11.1	33	0.57	0.82	142	102	224
17	813	GAR Momentum L198	9/1/21	SC Abundance 42F	10.7	11	9.8	26	0.78	1.38	131	111	220
18	B2	GAR Sure Fire 6008S	9/1/21	SC Abundance 42F	12.4	24	9.7	30	1.04	0.83	131	108	217
19	669	GAR Sure Fire 6497	9/1/21	SC Abundance 42F	14.1	14	11.2	29	1.14	0.59	125	115	217
20	6010	GAR Sure Fire 6497	9/1/21	SC Abundance 42F	13.3	19	10.9	19	1.10	0.59	125	106	210
21	606	GAR Sure Fire 6008S	9/1/21	SC Abundance 42F	10.2	19	9.0	34	0.88	0.71	117	116	210
22	534	GAR Sure Fire 6008S	9/1/21	SC Abundance 42F	11.4	20	9.8	25	0.86	0.32	130	99	209
23	21	GAR Sure Fire 6008S	9/1/21	SC Abundance 42F	10.1	18	8.9	38	0.86	0.50	120	109	207
24	513	GAR Sure Fire 6008S	9/1/21	SC Abundance 42F	12.8	14	9.5	19	0.77	0.79	129	96	206
25	22	GAR Sure Fire 6008S	9/1/21	SC Abundance 42F	9.8	12	8.3	16	0.88	0.39	133	87	203

25 Head

Price:

**The commercial heifers will be pregnancy tested in mid-February.
Final five-head groups will be posted on BJAngus.com.**

Go to www.bjangus.com to view photos, videos, and updated information of the sale offering!

REFERENCE SIRES

A GAR Home Town

Birth Date: 09/06/2018		Bull *19266718		Tattoo: 7488					
CE	D	BW	WW	YW	RADG				
+14	4%	-6	15%	+59	55%	+115	40%	+27	30%
DOC	Milk	CW	MARB	RE					
+21	35%	+25	55%	+51	35%	+1.70	1%	+1.13	2%
\$M	\$W	\$G	\$B	\$C					
+60	50%	+55	55%	+113	+1%	+216	1%	+340	1%
MG Indexes		MPI/%	QPI/%	ROI/%					
		132/60%	177/1%	274/11%					

B GAR Kansas

Birth Date: 08/25/2018		Bull *19266637		Tattoo: 6528					
CE	D	BW	WW	YW	RADG				
+15	3%	-2	+20%	+76	15%	+138	15%	+27	30%
DOC	Milk	CW	MARB	RE					
+19	45%	+27	45%	+52	+35%	+1.77	1%	+1.21	1%
\$M	\$W	\$G	\$B	\$C					
+52	70%	+73	15%	+118	1%	+212	1%	+327	2%
MG Indexes		MPI/%	QPI/%	ROI/%					
		157/12%	177/1%	299/2%					

C SC Abundance 42F

Birth Date: 09/09/2018		Bull +*19388669		Tattoo: 42F					
CE	D	BW	WW	YW	RADG				
+10	25%	+8	40%	+85	4%	+134	15%	+20	80%
DOC	Milk	CW	MARB	RE					
+24	20%	+30	25%	+51	35%	+1.60	1%	+1.21	1%
\$M	\$W	\$G	\$B	\$C					
+88	3%	+91	1%	+105	1%	+181	10%	+323	2%
MG Indexes		MPI/%	QPI/%	ROI/%					
		168/4%	154/9%	291/4%					

D GAR Dual Threat

Birth Date: 09/03/2017		Bull +*19123898		Tattoo: 507G					
CE	D	BW	WW	YW	RADG				
+10	25%	-5	20%	+68	30%	+129	20%	+28	25%
DOC	Milk	CW	MARB	RE					
+28	10%	+35	10%	+66	10%	+1.15	10%	+1.31	1%
\$M	\$W	\$G	\$B	\$C					
+74	20%	+72	15%	+85	3%	+207	1%	+342	1%
MG Indexes		MPI/%	QPI/%	ROI/%					
		147/27%	143/19%	261/21%					

E GAR Ashland

Birth Date: 01/31/2015		Bull +*18217198		Tattoo: K25					
CE	D	BW	WW	YW	RADG				
+13	10%	+3	30%	+83	10%	+142	10%	+26	40%
DOC	Milk	CW	MARB	RE					
+23	25%	+26	50%	+49	40%	+1.16	10%	+1.00	10%
\$M	\$W	\$G	\$B	\$C					
+63	40%	+87	2%	+85	3%	+158	25%	+268	25%
MG Indexes		MPI/%	QPI/%	ROI/%					
		161/8%	152/10%	283/6%					

F GAR Quantum

Birth Date: 08/18/2016		Bull +*18636059		Tattoo: 5526					
CE	D	BW	WW	YW	RADG				
+12	15%	+1.3	55%	+74	20%	+135	15%	+26	40%
DOC	Milk	CW	MARB	RE					
+27	15%	+32	15%	+58	20%	+0.95	15%	+1.36	1%
\$M	\$W	\$G	\$B	\$C					
+61	50%	+73	15%	+79	5%	+176	10%	+289	10%
MG Indexes		MPI/%	QPI/%	ROI/%					
		149/24%	153/10%	271/13%					

G GAR Set Apart

Birth Date: 09/13/2017		Bull *19123879		Tattoo: 0507G					
CE	D	BW	WW	YW	RADG				
+8	35%	+3.6	95%	+87	3%	+158	2%	+32	10%
DOC	Milk	CW	MARB	RE					
+21	35%	+27	45%	+81	2%	+1.23	4%	+1.31	1%
\$M	\$W	\$G	\$B	\$C					
+50	75%	+70	20%	+136	1%	+227	1%	+344	1%
MG Indexes		MPI/%	QPI/%	ROI/%					
		168/4%	158/7%	294/3%					

H GAR Reliant

Birth Date: 08/19/2016		Bull +*18669357		Tattoo: R676					
CE	D	BW	WW	YW	RADG				
+5	60%	+2.2	75%	+63	45%	+125	25%	+34	2%
DOC	Milk	CW	MARB	RE					
+35	1%	+33	15%	+62	15%	+1.44	2%	+0.97	10%
\$M	\$W	\$G	\$B	\$C					
+68	30%	+59	45%	+96	1%	+221	1%	+355	1%
MG Indexes		MPI/%	QPI/%	ROI/%					
		170/3%	161/5%	299/2%					

I SydGen Enhance

Birth Date: 01/27/2015		Bull 18170041		Tattoo: 5209					
CE	D	BW	WW	YW	RADG				
+8	35%	+5	35%	+70	25%	+137	15%	+33	4%
DOC	Milk	CW	MARB	RE					
+32	2%	+31	20%	+55	30%	+1.19	5%	+0.79	25%
\$M	\$W	\$G	\$B	\$C					
+67	30%	+77	10%	+83	4%	+184	10%	+306	5%
MG Indexes		MPI/%	QPI/%	ROI/%					
		162/7%	150/12%	282/7%					

J GB Fireball 672

Birth Date: 10/20/2016		Bull *18690054		Tattoo: 672					
CE	D	BW	WW	YW	RADG				
+16	25%	-1	25%	+66	35%	+128	25%	+34	2%
DOC	Milk	CW	MARB	RE					
+20	40%	23	70%	+69	10%	+2.29	1%	+1.26	1%
\$M	\$W	\$G	\$B	\$C					
+59	55%	+57	50%	+137	1%	+266	1%	+404	1%
MG Indexes		MPI/%	QPI/%	ROI/%					
		150/22%	151/11%	271/13%					

K Tehama Tahoe B767

Birth Date: 09/06/2013		Bull #+*17817177		Tattoo: B767					
CE	D	BW	WW	YW	RADG				
+10	25%	+0	25%	+79	10%	+135	15%	+26	40%
DOC	Milk	CW	MARB	RE					
+23	25%	+32	15%	+48	45%	+0.94	15%	+0.81	20%
\$M	\$W	\$G	\$B	\$C					
+88	3%	+98	1%	+70	15%	+151	30%	+284	15%
MG Indexes		MPI/%	QPI/%	ROI/%					
		171/3%	113/63%	261/21%					

L BJ Surpass

Birth Date: 09/01/2019		Bull +*19774516		Tattoo: 9156					
CE	D	BW	WW	YW	RADG				
+12	15%	+3	30%	+72	25%	+124	30%	+24	55%
DOC	Milk	CW	MARB	RE					
+24	20%	+36	5%	+55	30%	+1.01	15%	+0.71	30%
\$M	\$W	\$G	\$B	\$C					
+117	1%	+82	4%	+71	10%	+167	15%	+334	1%
MG Indexes		MPI/%	QPI/%	ROI/%					
		168/4%	125/44%	268/15%					

M GAR Transcendent

Birth Date: 08/09/2019		Bull +*19570738		Tattoo: 5139					
CE	D	BW	WW	YW	RADG				
+14	4%	+5	35%	+75	15%	+127	25%	+24	55%
DOC	Milk	CW	MARB	RE					
+27	15%	+24	65%	+47	45%	+2.40	1%	+0.78	25%
\$M	\$W	\$G	\$B	\$C					
+66	35%	+71	20%	+138	1%	+218	1%	+349	1%
MG Indexes		MPI/%	QPI/%	ROI/%					
		146/29%	1998/1%	304/1%					

The Method Advantage

Method Genetics Benefits for Commercial Producers

You buy good bulls with key genetic values for herd improvement.

You know that EPDs are a selection tool to assist in focusing your production goals.

You target an industry-focused high quality carcass value as part of your breeding goals.

Yet, when it comes to the cow herd and replacement heifer choices or selection strategies, the access to commercial genetic selection tools aligned with your goals and in the language of our industry (EPDs, indexes) is limited.

Method Genetics® results may just be what you need. In nearly six years (that's about a generation interval in a commercial cow calf operation), Method customers in over 20 states now have access to EPDs and index values for their females to fine tune their selection strategies. This is a progressive step beyond just placing genetic pressure on the sire side of the equation.

What is the goal of Method Genetics?

Method Genetics provides a flexible, analytical opportunity for Angus-based cattle producers by using DNA technology and incorporating it into a genetic evaluation system.

Who is the target audience of Method?

Method selection tools are geared toward commercial Angus cow herds interested in characterizing potential replacement heifers and foundation females.

Why is Method Genetics different?

Established in 2014, Method Genetics LLC provides genetic selection tools and decision-making assistance related to commercial cattle production. Through the Method single-step multi-trait genetic evaluation, commercial cow-calf operators can access EPDs and indexes on their cow herd for use in genetic selection. DNA technology makes this selection advantage available to commercial herds, large and small, that in the past could only use EPDs in sire selection.

How do I use Method Genetics results?

Method results are typically used to rank replacement females for selection and culling. Producers review Method results when purchasing potential herd sires and use the Method rankings to match their herd goals. Emphasis is placed on the Method indexes for maternal, growth, and retained ownership.

How do I begin participating in Method Genetics?

Most producers begin by collecting DNA samples for genotyping. Blood cards and tissue sampling units are acceptable. There are no enrollment fees. Many producers have historical data from their herds (weaning weights, carcass data) that they have not ever really been able to fully utilize to aide in selection for their herds. This information can also



be incorporated into the genetic evaluation to give producers even more informative selection tools.

How are Method indexes (MPI, QPI, and ROI) computed?

Your genotyping results on tested animals go through our complete genetic evaluation that generates key Method Genetics EPDs and indexes. Method has a database of performance trait records, pedigrees, and DNA genotypes used in a single-step genetic evaluation to derive EPDs for use in the Method indexes. Method does not use breed organization EPDs are part of this process. Because of what we know about EPDs and their derivation, Method results are comparable to other Method results, but they are not comparable to breed organization EPDs.

Can this testing identify parentage?

Method Genetics has a large database of AI and natural service sires for use in sire assignment. Participants with tested females on file have the opportunity to generate pedigrees from this parentage benefit, adding increase accuracy to their Method results. Parentage work is included in the Method DNA testing at no cost.



CED	CEM	DOC	CW	Marb	REA	MPI	QPI	ROI
•	•	•	•	•	•	•	•	•



CED	BW	WW	YW	YH	SC	DOC	HPG	CEM	Milk	MW	CW	Marb	REA	Fat	MPI	QPI	ROI
•	•	•	•	•	•	•	•	•	•	•	•	•	•	•	•	•	•

What details are needed on commercial Angus samples for DNA testing?

Samples are sent directly to Method Genetics personnel. The minimum inputs needed for commercial cattle DNA samples are a unique herd ID, approximate age, and gender for each sample. We can incorporate any pedigree you know, also.

What is Method ROI that I keep hearing about and seeing in catalogs?

METHOD GENETICS
MPI/%
168/2
OPI/%
160/2
ROI/%
296/1

Cattle producers interested in a complete production system approach from conception through carcass end-point would typically use the Retained Ownership Income (ROI) index as a tool. ROI ties together reproduction, calving ease, maternal genetic merit, growth throughout the calf's lifetime, and quality-based carcass merit in an Angus-based herd.

The ROI is reported in dollars per calf produced in the herd, and it consolidates the sub-indexes of MPI and QPI.

What results are received after testing is completed?

Most producers receive the Method EPDs for calving ease, carcass traits, and docility. Of primary interest are the three Method Genetic index (MPI, QPI, ROI) solutions that accompany the EPDs. Results are returned in a sortable spreadsheet for use at the operation in breeding, selection and culling decisions.

How do my Method results compare to cow herds with similar goals?

Method customers receive summary statistics to compare their herd results to a database of similar commercial cow herds with goals focused on maternal and retained ownership traits for a high-quality carcass product. This benchmark data helps Method customers characterize and understand where their current herd's genetic level is and provides specific selection direction to reach goals for consistent, high-quality production of USDA Prime and Premium Choice product.

What is the Method Genetics Marketing Advantage?

Beyond the use of Method results for selection decisions by a commercial cow-calf producer, this information has become a reliable means to characterize the genetic merit of replacement females, providing confidence for buyers purchasing replacements. Selecting commercial replacement females with the Method Genetics results allow a producer to jump-start their program with known genetics based on a proven track record.

MPI: Maternal Production
QPI: Quality Pounds
ROI: Retained Ownership Income



Where do the percentile ranks on young sires and AI sires seen in catalogs come from?

Method has seedstock participants using the Method Prime test and they receive more detailed EPDs and percentiles based upon the Method Genetic population. They have made a commitment to their customers using the Method Genetics system by testing and providing the Method indexes on the bulls they offer. The bulls they sell provide a great opportunity as they have Method EPDs and indexes which are comparable to other Method Genetics-generated solutions, regardless of the testing points.

How do I choose a level of testing at Method?

Most commercial Angus herds go with the Method Choice (\$34). Method Prime runs \$45 as of today and is used mostly by seedstock participants.

What age do I pull DNA samples on my animals?

DNA samples can be collected at any age. Advanced customers in the Method system have begun to use tissue sampling units on calves after birth. We encourage customers to conservatively approach testing and focus on the newest generations of their cattle.

I am already testing with Method Genetics, so how can I learn more about my cattle?

If details are provided from the customer, we use existing pedigree information (for example on registered Angus bulls owned or AI sires being used or females of known genetics) to fill in relationship gaps, as well as incorporating this pedigree information into the genetic evaluation tools created. From a performance record standpoint, we can also incorporate these data (contemporary group weaning weights for example) into a genetic evaluation and key EPDs and index values include this information.

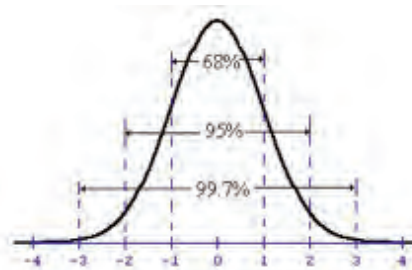

Do Method Genetics results ever change?

We continue to add performance records, pedigree, and genotypes to the Method genetic evaluation. An EPD is a prediction of an animal's true genetic merit that has an associated possible change, or standard error of prediction. EPDs are not static values and can change as more information is incorporated into the system from one evaluation to the next. Customers actively participating in the Method Genetics program can request cow herd updates as needed to better prepare for bull selection and breeding herd management.

How can I learn more about Method Genetics benefits?

Method Genetics, LLC provides genetic selection tools that enhance decision making for commercial Angus cow-calf producers. Using genetic evaluation methodology with performance records, pedigree, and genomic information, Method Genetics® indexes provide customized solutions to assist producers in capturing and implementing genetic values into their individual breeding programs. For more information, contact Bill Bowman (bbowman@methodgenetics.com 816-752-0079) or Dr. Sally Northcutt (snorthcutt@methodgenetics.com 816-244-0969). General information is available on www.methodgenetics.com or follow us on Facebook.

Method Genetics® Choice Solutions

MG ID	BD	TAG	SEX	CED	DOC	CEM	CW	MARB	REA	MPI	QPI	ROI
479657	3/1/13	5674	C	9.0	10	9.1	32	64	76	112	94	187
479728	3/1/13	A3222	C	8.9	11	8.8	32	61	76	108	95	184
479654	3/1/13	5819	C	8.7	12	8.7	28	60	72	111	89	182
479729	3/1/13	5952	C	8.5	11	8.5	30	70	65	108	93	182
479710	3/1/13	A5788	C	8.6	10	8.7	31	66	70	106	95	182
479648	3/1/13	T3154	C	8.4	9	8.7	30	55	68	111	88	181
479683	3/1/13	2425	C	7.0	10	8.0	24	39	56	93	73	151
479717	3/1/13	5949	C	8.4	9	8.8	24	41	60	93	72	151
479697	3/1/13	2329	C	8.3	10	8.7	22	42	68	93	72	151
479664	3/1/13	T3139	C	7.8	9	8.7	19	37	65	95	68	149
479680	3/1/13	5973	C	8.0	8	8.7	22	35	59	95	67	149
479656	3/1/13	2878	C	8.6	10	9.0	21	35	66	92	67	146
479708	3/1/13	2941	C	8.2	8	8.7	22	43	58	88	69	143

ANGUS  GENETICS

*Thank you so much for joining us for
our 21st Annual Production Sale
and investing in BJ Angus Genetics.
We are grateful for your business and
committed to your success in the
beef cattle industry!*

MARK YOUR CALENDAR FOR THE BJ ANGUS GENETICS 22ND ANNUAL PRODUCTION SALE, THURSDAY, MARCH 7, 2024



BJ ANGUS GENETICS
4291 McDowell Creek Road
Manhattan, KS 66502



Back to Business

21ST SPRING PRODUCTION SALE

**THURSDAY, MARCH 9, 2023 • 12:30 PM • AT THE RANCH
MANHATTAN, KANSAS**

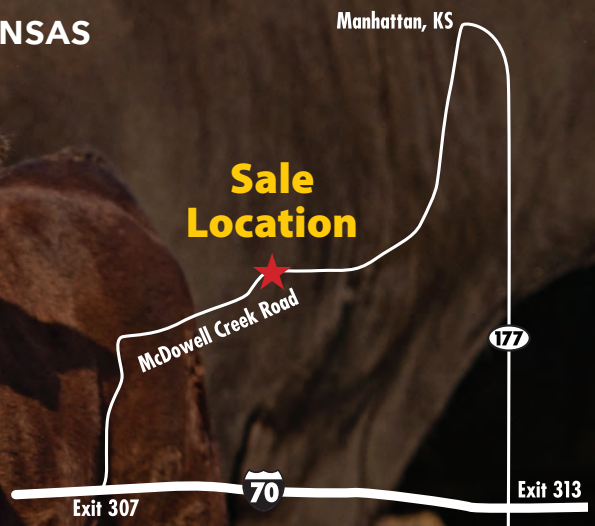

BJ ANGUS GENETICS

JOHN & BONNIE SLOCOMBE • 4291 McDowell Creek Road • Manhattan, Kansas • (785) 539-4726 • MOBILE: (785) 532-9777 • JOHN@BJANGUS.COM

WWW.BJANGUS.COM

Watch the sale and bid live online.

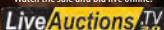

Catalog Produced By: Cogent Ideas, Inc. • P.O. Box 4109 • Topeka, Kansas 66604-4109 • 785-231-0879 • www.CogentIdeasInc.com

